WACHUSETT

57

Digitized by the Internet Archive
in 2016

https://archive.org/details/wachusettregiona1957unse

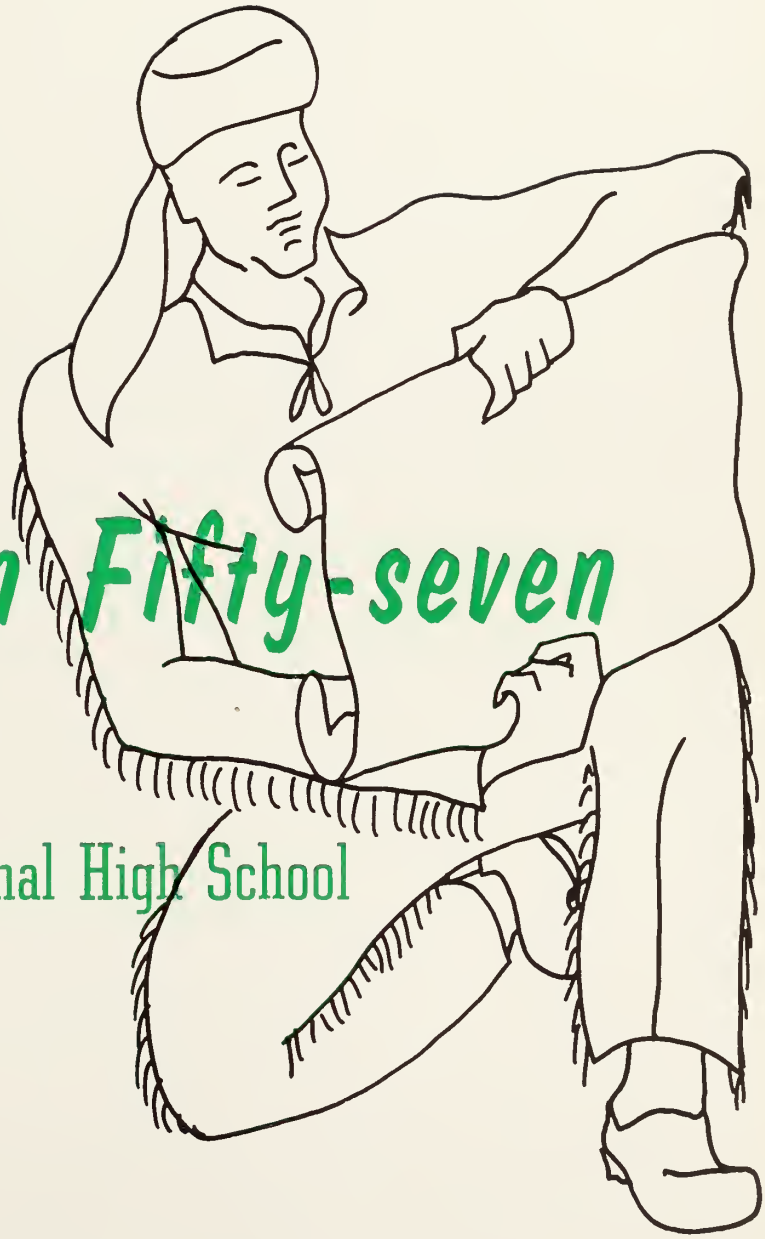

Nineteen Fifty-seven

Wachusett Regional High School

Holden, Mass.

IT IS NO EASY TASK TO EVALUATE THE RESULTS
OF ONE MAN'S INFLUENCE AFTER ONLY ONE YEAR OF SERVICE.

IF A SINCERE ATTITUDE OF HELPFULNESS, A PLEASANT PERSONALITY,
AND UNTIRING EFFORTS ON BEHALF OF THE STUDENT BODY ARE
THE REQUISITES OF THE OFFICE OF ASSISTANT PRINCIPAL,
WE OF WACHUSETT REGIONAL HIGH HAVE BEEN FORTUNATE, INDEED,
IN HAVING MR. LaPRADE IN THAT OFFICE.

HIS GENUINE FRIENDLINESS AND REGARD FOR THE STUDENTS,
WHILE UPHOLDING THE DISCIPLINE NECESSARY TO
MAINTAIN THE HIGH STANDARDS OF OUR SCHOOL,
HAVE ENDEARED HIM TO US ALL.

WITH THESE THOUGHTS IN MIND, WE, THE THIRD
GRADUATING CLASS OF WACHUSETT REGIONAL HIGH SCHOOL,
TAKE PLEASURE IN DEDICATING OUR YEARBOOK TO MR. LaPRADE.

Dedica

Charles N. La Prade

tion

IN MEMOR

WE at Wachusett were saddened this past year by the death of our librarian, Miss Ada I. Carlson.

Miss Carlson helped to organize the school library and served as its librarian from September, 1956, until her death. During this time she won the regard and affection of the students by her sincere interest in their welfare and the willingness with which she helped them make full use of the library's facilities.

Her attributes were those of a good teacher: patience, understanding, a sense of humor, and genuine enthusiasm for her work.

Our memories of her will always be warm and friendly, full of gratitude and respect for the great amount of good she did for us and our school.

I A M

GORDON M. THOMAS
PRINCIPAL

Charles N. LaPrade
Assistant Principal

Mrs. Elsie C. Larson
Secretory

Mrs. Shirley E. Bjornlund
Secretory

Mrs. Barbara Duggan
Secretory

Miss Patricia R. Anair
Mathematics

Charles W. Bartlett
Guidance

Robert B. Barker
Dramatics

Howard C. Barre
Music

Nathan L. Beardsley
Mathematics

Mrs. Alli P. Berryman
Business

Gregory F. Bowes
Art

Robert V. Carey
English

Miss Helen I. Carlin
English

Miss Ada L. Carlson
Librarian

Mrs. Frances H. Caronna
Languages

Miss Mary B. Clark
Languages

Gordon H. Cooper
Social Studies

Miss Jeanette G. Costa
Physical Education

Mrs. Frances C. Creamer
Mathematics

Joseph A. Daniels
Science

Wayland S. Davis
English

Ralph Drinkwater
English

Mrs. Marian F. Eames
Home Economics

Edward B. Eisnor
Science

Daniel J. Fitzgerald
English

Robert F. Flagg, Jr.
Social Studies

Bernard J. Foley
Languages

Mrs. Ruhamah H. Gaw
Home Economics

G. Joseph Gribouski
Agriculture

William H. Griffin, Jr.
Social Studies

Mrs. Lois A. Hall
Languages

Mrs. Helen M. Hamilton
Social Studies

Peter J. Harrity, Jr.
English

Miss Barbara F. Hastings
Business

Peter K. Houmere
Industrial Arts

Philip P. Hugo, Jr.
Industrial Arts

R. Carroll Jones
Agriculture

Edmund D. Kelsey
Guidance

Charles A. Lindberg
Social Studies

Mrs. Alice B. Makepeace
Home Economics

Norman G. Mills
Chemistry

Forrest C. Miner
Driver Education

Mrs. Jane O. Moulton
Physical Education

William A. Nesbitt
Driver Education

Mrs. Alice Q. Olson
Business

Arnold L. Pinto
Physical Education

Norman A. Rayner
Industrial Arts

Elmer Ream
Physical Education

Gerard L. Rousseau
Languages

David K. Ryan
Social Studies

Maurice Salminen
Science

Mrs. Nancy J. Sampson
Business

Mrs. Mildred H. Sears
Business

Richard C. Sell
Biology

Charles E. Shiere
Business

Mrs. Jacqueline B. Smith
Biology

Mrs. Helen J. Still
Mathematics

Albert A. Theriault, Jr.
English

Mrs. Leota E. Wadleigh
Librarian

Ralph J. Wadsworth
English

Martin F. White
Science

Mrs. Charlotte B. Williams
Mathematics

Mrs. Jean W. Williams
English

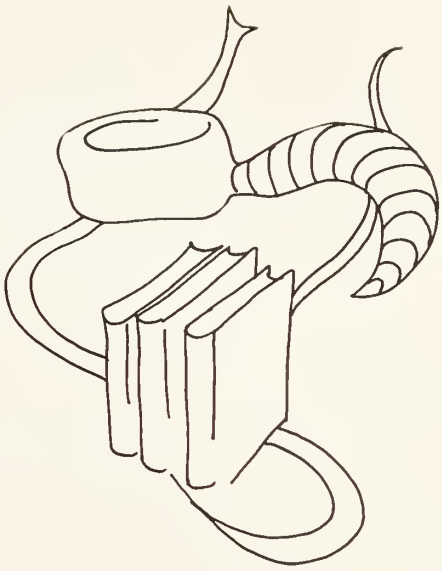

FACULTY — First Row, left to right: J. Moulton, H. Carlin, G. Thomas, A. Berryman, B. Hastings, J. Smith, H. Still, C LaPrade, P. Anair, N. Sampson. Second Row, left to right: M. Clark, H. Hamilton, M. Eames, M. Sears, J. Williams, F. Caronna, R. Gaw, A. Makepeace, A. Olson, J. Costa, H. Bracebridge. Third Row, left to right: F. Creamer, R. Sell, M. White, R. Wadsworth, D. Fitzgerald, A. Theriault, C. Lindbergh, W. Davis, P. Houmere, R. Barker. Fourth Row, left to right: E. Kelsey, M. Salminen, C. Bartlett, N. Mills, W. Griffin, A. Pinto, N. Rayner, P. Hugo, G. Cooper, C. Shiere, E. Ream. Fifth Row, left to right: P. Harrity, N. Beardsley, F. Miner, W. Nesbitt, R. Carey, D. Ryan, R. Flagg, J. Daniels, G. Bowes, G. Rousseau.

Class History

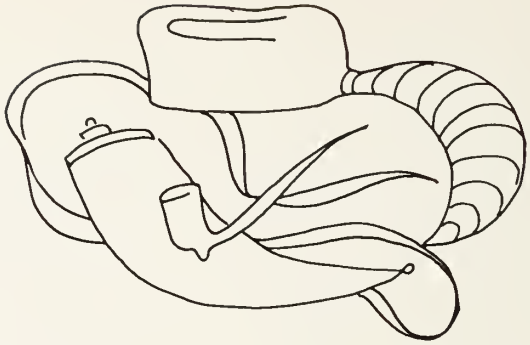

The year is 1982. The situation is the twenty-fifth reunion of the class of 1957. The program, "This Is Your Life," is going to do **our** life.

I have been thinking a lot about our high school days. In 1953, groups of bewildered students entered the schools in their respective towns. How frightened we were by the big books we had received and by the new courses we were taking! We students were destined to merge, forming the illustrious class of 1957 at Wachusett Regional High School. I must not diverse any further, for the house lights are going down, the audience is hushed, the curtain is going up.

"This is your life, class of '57," says the master of ceremonies.

"Let's begin the program with your sophomore year. As the doors of your new school opened, in walked a sophomore class which had not been united in its freshman year. With maps in hand and feeling like freshmen again, you inevitably found this building too large, but through teachers' and other students' directions you didn't miss too many classes that first week.

"That year you elected your class officers in a new, democratic way. The two party system was used and each candidate launched his campaign wholeheartedly. Here were the winners: your president, Sam Elliott; your vice-president, Buddy Amidon; your secretary, Catherine Christmas; and your treasurer, Jon Miles.

"By now you had become acquainted with the school. No longer were you so timid, so you began joining many activities such as the Glee Club, Latin Club, Band, and Dramatics Clubs.

"Your class was well-represented on the newly organized 'Echo' staff. Will Calvin Anderson, Sandra Jacobson and Janet Hogberg please come forth, for they were the members.

"Let's turn to the sports angle. To the newly formed varsity football squad your class added the following and will they please stand up as their names are read: Don Perry, Fran Jennette, Vincent Keough, Don Granberg and Robert Sanders.

"Your one contribution to the girls' hockey squad was Karen Manty.

"Soon the season of basketball rolled around and your class was rooting for their two classmates, Bud Amidon and Fran Jennette. Again you boasted Karen Manty as your sophomore contribution to the sport of basketball.

"The summer months had now drawn nigh, and school was recessed until September. The months flew by and soon the fall months were upon you.

"With a new outlook on school life and a feeling of prestige, you began your junior year with great aspiration. You felt you were a more important part of the school, no longer getting lost in the corridors, no longer being laughed at for your childish antics, and no longer feeling insignificant.

"Like old hands you indulged in your campaign and elected the following officers: president, once again, Sam Elliott; vice-president, Richard Lambert, who took over so ably when Sam moved away; secretary, Allegra Johnson; and treasurer, Andrea Rogers.

"This year you even made history, not world-wide history, but a part of the history of the school. The first Student Council was incorporated. You were represented on the body by Catherine Christmas, Marilyn Lundquist, Dick Purington and Dana Kierstead.

"You cheered the bigger and better new varsity football team more enthusiastically for included on it were the following: Gerald Mullaney, Jon Robison, Ray Lantinen, Don Granberg, Paul Downer, Fran Jennette, Don Perry, Richard Arnold, Ernest Desanti, Bill Balcom, Bob Johnson, Edward Jameson and Robert Sanders.

"The Girls' Hockey Team included Carol Ann Watts, Allegra Johnson, Georgiana Pruneau and Janet Rice.

"The cheerleading squad was now open to members of your class. Your fine representatives were Muriel Barnjum and Marilyn Flagg. Helping these cheerleaders along with the team spirit were Sandra Benson and Joanne Johnson, drum majorettes.

"Then it came, June 1, the day of your Junior Prom. How excited you had been getting ready for this big event! You had been as busy as bees making Oriental decorations for the prom, the

theme of which was 'Shinkiro.' That night the gymnasium was a heavenly splendor and all your hard work and preparation had shown itself. In the gym was an arbor where your queen, Marilyn Lundquist, was crowned. Among the members of her court was Sallie Steele.

"This practically closed the year for you, for there were only a few more days left. What a wonderful year it had been, but there was still a more wonderful one ahead of you!

"September finally came for you, Class of '57, your senior year. You had made it! This remarkable group had come into its own. Now you were the 'wheels' to be looked up to and to set the pace. You were truly upperclassmen, leaders, as, of course, you rightfully should be.

"This year, Class of '57, was to be your busiest, fullest, and most unforgettable of all. To be sure, it started off with a bang!

"The Wachusett Mountaineers plunged into the football season, led by your old standbys: Bud Amidon, Fran Jennette, Paul Downer, Don Granberg, Bob Johnson, Bill Calcom, Ray Lantinen, Jon Miles and Don Perry.

"Your dependable Girls' Hockey team had a fine record, aided by your own Carol Ann Watts, Allegra Johnson and Georgiana Pruneau.

"Next came the biggest event of the fall season. This talented class was to present its Senior Play. After weeks of hard work and anticipation came the Wachusett Premiere of **Our Hearts Were Young and Gay**. Heading the fine cast were Marilyn Lundquist and Penny Drawbridge. Other gifted thespians included Richard Wylie, Sandra Smith, Ralph Takala, Richard Skarin, Judy Hebert, Dana Keirstead, Richard Lambert, Sue Carlson, Joanne Lyman, Calvin Anderson, Sandra Jacobson, Jacqueline LaHair, Elizabeth Hull, Richard Green and Paul Boucher. A large portion of the class turned out to work backstage and, under the able direction of Mr. Robert Barker, it was a great success.

"Once again the basketball season was upon us. Cheered on to victory were your seniors: Bud Amidon, Fran Jennette, and a new face, John Torrant.

"A credit to the Girls' Basketball team was Grace Tambolleo.

"Encouraging the varsity squad were the Wachusett Cheerleaders, including this year, Captain Muriel Barnjum and Marilyn Lundquist.

"By now, of course, you were all anxious to begin work on one of the major undertakings of your high school career, the yearbook. Allegra Johnson was chosen Editor-in-Chief and her assistant editors were Joanne Lyman, Mary Oliver and Elizabeth Hinckley.

"With the aid and co-operation of an ambitious staff, the yearbook of the Class of '57 was prepared for publication.

"The Wachusett 'Echo', now in its third year, was beginning to grow under the capable guidance of its editor, Mary Oliver.

"One of the most active organizations in the school, the Future Teachers of America, boasted as its officers: president, Sue Carlson; vice-president, Allegra Johnson; secretary, Marilyn Lundquist; treasurer, Christine Hanson; and Historian, Andrea Rogers.

"For your Student Council representatives, this year, Class of '57, you chose Sandra Jacobson, Allegra Johnson and Catherine Christmas. An automatic member was your class president, Don Perry; he represented your school at Good Government Day in March at the State House.

"It's no wonder that this great class reached such heights being led by such remarkable officers as president, Don Perry; vice-president, Sue Carlson; secretary, Andrea Rogers, treasurer, Aaron Goodale. However, these gifted few did not work alone, for they were aided by a cabinet of prominent individuals which included Joanne Lyman, John Torrant, Muriel Barnjum, Joe Deery, Sally Steele, Jane Putnam, and Clark Taylor.

"Taking part this year in the annual Drama Festival were seniors Dick Green, Sandra Jacobson, Sue Person, Janet Hogberg, Bella LaHair and Catherine Christmas.

"About mid-winter you began making plans for the biggest social event of the year, your Senior Prom. Everyone joined in to work on the numerous committees. The gym was magically transformed into "Carnivale de Venizia." This unique visit to old Venice proved to be a great success.

"For the remaining months this promising class ran true to form, accomplishing many noteworthy feats, until they reached the long awaited Graduation Day.

"Well, Class of '57, as we look back on your brilliant high school career which formed the foundation for your life work, we realize that ultimate success and prosperity were inevitable. How could the future hold anything but golden days for such a fine group!"

CATHERINE CHRISTMAS
MARILYN LUNDQUIST

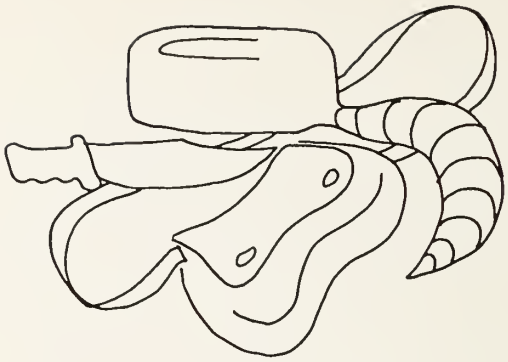

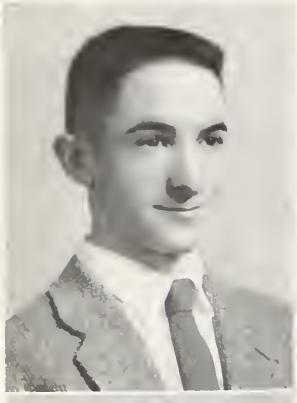

Dennis Russell Abbott

"A good nature and a smile go a long while."

Dennis is one of the quietest boys in our class, but he is always willing to lend a helping hand and is very reliable. Friendly and a gentleman, he especially likes photography and collecting guns.

North High School (Worcester) 1; Future Farmers of America 1; Chorus 4.

Margaret Adams

"Quiet by nature, yet fun loving, too."

"Marggie" is a reserved senior whose pleasant and co-operative ways have won her many friends. Her neat appearance alone has won her much admiration throughout her four years of high school. With her ability and winning ways we wish her the best of luck in future college years.

Holden High School 1; Field Hockey 1; Basketball 2; French Club 3, 4; Yearbook Staff 4; Class Color Committee 4; Senior Play Ticket Committee 4; Senior Prom Program Committee 4; Junior Prom Ticket Committee 3; National Honor Society 3, 4; Honor Roll 1, 2 ,3, 4; Monitor 4.

George John Ahearn

"Good nature and good sense are never separated."

George is one of those good-natured fellows who has a smile for all that he meets. Even when he tries to be serious, that winning smile keeps popping out. He has spirit a-plenty and is always out for a good time. A disposition like his is a fine asset. We wish him all the luck in the world in whatever he undertakes.

Holdrn High School 1.

Patrick Andrew Ahearn

"Wit and wisdom are born with a man."

There are some people that always seem to be happy about something. "Pat" happens to be one of that type. He is good-natured to the last letter. Although "Pat" hasn't played on any of our teams, he is always on the sideline rooting for Wachusett. Baseball, football, basketball, he follows them all.

Holden High School 1.

Arthur Paul Alisio

"Underneath this crown of innocence."

"Art's" personality is a delightful combination of mischief, ambition, innocence, determination, and ability. His friends know him as a fun-loving yet hard-working fellow. His plans for the future are not certain yet, but we know he will succeed.

Rutland High School 1.

Stanley Barnard Amidon

"Life is none too long for me."

"Buddie" has one of the best school records in sports for the Class of '57. His great sense of humor adds to the class spirit.

Holden High School 1; Baseball 1, 2, 3, 4; Basketball 1, 2, 3, 4; Football 1, 2, 3, 4; Intramural Baseball Club (Vice-President) 4.

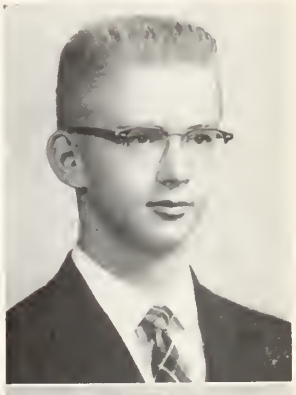

Calvin Roger Anderson

"Laugh and the world laughs with you."

"Cal" is one of our class wits. His clever and timely remarks have left many a class in an uproar of laughter. We are sure he will be a success in whatever field he chooses. Good luck in the future, "Cal"!

Holden High School 1; Art 1; Freshman Assembly 1; Football J. V. Squad 1; Class Treasurer 1; Track 2, 3; Intramural Club 2, 3; Science Club 3, 4; Talent Show 3; Senior Play Cast 4.

Penelope Gay Arsenault

"She touches nothing but she adds charm."

Who at Wachusett hasn't a warm spot in his heart for a person like "Penny." Her good nature has helped us realize that school isn't so monotonous after all. To some, she seems rather quiet and shy, but to those who know her, she is far from that. Best of luck to you in your chosen profession.

Fitchburg High School 1, 2; Clinton High School 2; Chorus 1; Photography Club 4; Yearbook Staff 4.

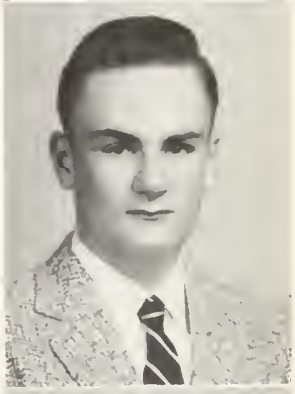

Bruce Stratton Baker

"Silence is the perfectest herald of joy."

A good student and a good friend, Bruce should have no trouble in whatever he does next year. Does he seem reserved? Wait 'til you get to know him. Bruce will be remembered for "Jerome," his jeep that made it when all other vehicles failed.

Leominster High School 1; Boys' State Representative 3; Spanish Club 4; Spanish Newspaper (Co-Editor) 4.

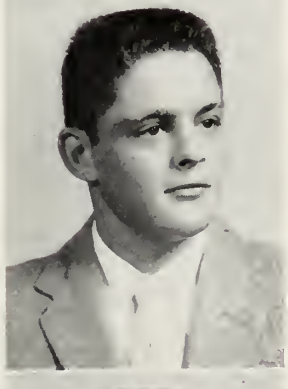

William Donald Balcom

"A little nonsense now and then is relished by the best of men."

His mischievous smile, "corny" jokes, and ability to help others have gained him many friends. Although he is quiet he is never shy. He plans to enter the Marines after graduation and we wish him the best of luck.

Major Edwards High School 1; Baseball 1; Junior Prom Committee 3; J. V. Football 3; Varsity Football 4.

Muriel Bertha Burnham

"Health and happiness mutually beget each other."

"Terry" is friendly, attractive, neat, studious, and is the possessor of a healthy, pink complexion, brown, soft eyes, and a grand smile. This cute cheerleader will surely succeed in whatever she attempts.

Leominster High School 1; Student Council 1; Junior Cabinet 3; Drama and One-Act Plays 3; Cheerleader 3, 4 (Captain 4); Honor Society 3, 4; Christmas Play Production 3, 4; Senior Cabinet 4; Monitor 4; French Club 4; Spanish Club 4; Yearbook Staff 4; Honor Roll 1, 2, 3, 4.

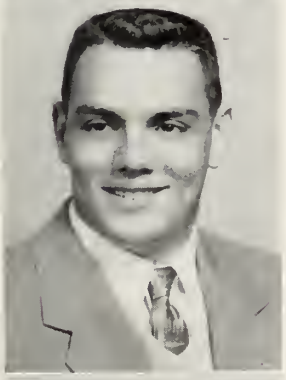

William Carlton Barron

"None name him but to praise him."

"Bill" is one of the most talented and capable members of the class. A good example of this is his excellent job as stage manager of the senior play. His friendly smile is a welcome sight in the senior corridor. Because of his terrific, well-rounded personality we expect great things from "Bill" in the future.

Rutland High School 1; Honor Roll 2, 3; Class Marshal 1; Senior Play Crew 2, 3, 4 (Stage Manager 4); *Echo* Staff 4; Yearbook Staff 4; Class Motto Committee 4.

Vivian Ann Bashaw

"An unspoken word doeth no harm."

Vivian is one of the quietest members of our class. She has many friends and she is always ready to help when she is needed. Good luck to you, "Viv," in whatver field you choose.

Rutland High School 1; Glee Club 1.

Sandra Elaine Benson

"'Tis better to do a little good than to do a great deal badly."

Whenever you're with "Bess" you are sure to have a good time. Her witty remarks, friendly smile, and artistic ability are a few assets that fit this charming miss to a "T".

Holden High School 1; Pep Squad 1, 2, 3; Majorette 3; Junior Prom Committee 3; Chorus 4; Senior Play 4; Senior Prom Committee 4.

Carol Elaine Berggren

"Amiability shines by its own light."

Carol is one of the quietest members of our class, but her easy-going manner and friendly smile have won her many friends. Carol is a capable and reliable senior, and she will surely succeed in her career as a secretary.

Holden High School 1; Freshman Assembly 1; Honor Roll 4; Yearbook Staff 4; Senior Prom Committee 4.

Janice Ann Bissonnette

"Quiet and feminine."

Although "Jan" is one of the quiet members of the Senior Class, her sincerity and co-operativeness make her outstanding. We're sure she will be a success in any task she undertakes.

Holden High School 1; Traveling Assembly 1; Chorus 1, 2, 3, 4; Drama Club 4.

Marjorie Ilene Bolster

"Nothing was ever achieved without enthusiasm."

"Margie" is full of fun and fancy free. She is a true friend and has a kind and cheerful "Hello" for everyone. Whenever there is a job to be done you can count on "Margie" to help. "Margie's" sparkling personality is also found at Howard Johnson's soda fountain where she has made many friends. Best of luck, "Margie."

Holden High School 1; Chorus 2, 3, 4; Glee Club 2, 3, 4; Pep Squad 2, 3; Intramural Club 3, 4; Homeroom Bank Teller 3; Yearbook Staff 4; Photography Club 4; Future Teachers of America 3, 4; Junior Prom Committee 3; Monitor 4; *Echo* Staff 4; Senior Play Crew 4; Senior Prom Committee 4.

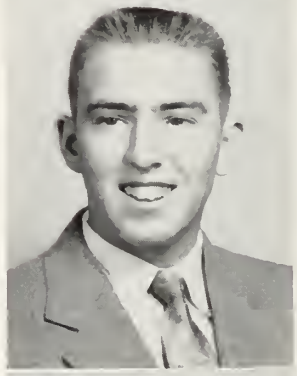

Paul Henry Boucher, Jr.

"Men are judged by their actions but not by their words."

Although many will remember him only as the window washer in the senior play, Paul is a genial, good-humored young man. His ready smile and witty remarks add jest to any classroom.

Major Edwards High School 1; Class President 1; Varsity Baseball 1; Senior Play Cast 4.

Donald Rawdon Boyce, Jr.

"A little man can make a lot of noise."

There is never a dull moment when "Don" is around, for he's always found in the midst of things. Best of luck in the future.

Holden High School 1; Christmas Play 2; Track 2; Intramural Basketball 2, 3, 4.

Helena Broda

"A cheerful disposition is a gift of the gods."

"Broda" is a girl with a terrific personality. She has many friends and is willing to help them in any way she can. We all wish "Broda" the best of luck at college.

Leominster High School 1; Glee Club 1, 2, 3, 4; Student Council 1; Yearbook Staff 4; *Echo* Staff 3, 4; Senior Play 4; Pep Squad 3, 4; Senior Prom Committee 4; Monitor 4; Honor Roll 1, 2, 3, 4; National Honor Society 3, 4; Basketball, Refreshments 4.

Ruth Esther Brodeur

"She lives in peace with all mankind."

Whenever you saw a neat-looking bit of feminine attraction walking along the corridor, you may be sure that it was "Toozie." Friendship was evidently her companion, as she seems to be everybody's pal. Making friends is easy, but keeping them is a virtue. Her good nature and jovial mood are assets anyone would desire. In whatever field you pick, Ruth, we sincerely wish you the best of luck.

Birmingham High School (Michigan) 1; Garcon Club 1; French Club 1; Choir 1; Glee Club 1, 2; Homeroom Secretary 1; School Variety Show 1, 2, 3; Pep Club 1, 2; Costumes for Field Day 1; Yearbook Staff 4; Senior Prom Committee (Publicity) 4.

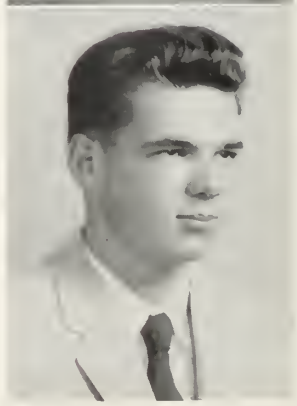

Clarence Walter Burnham

"In quietness lies hidden friendship."

He's quiet, yes, but watch out! Under that calm interior there is a live wire. He goes about his work silently, but does his job well.

Holden High School 1.

Mary Ann Burzenski

"She's here, she's there, she's all about, lots of pep, and a real good scout."

Here is Mary, always on the go. She likes to have fun all the time. Mary has a wonderful sense of humor. Above all, she likes to eat, and she enjoys sleeping, too. We hope your dreams come true, Mary.

St. Mary's High School (Worcester) 1; Glee Club 1; Chorus 4; Pep Squad 3; Majorette 4; Photography Club 4; Intramural Badminton 3; Yearbook Staff (Manager) 4.

Howard Leslie Byram, Jr.

"Noise is not necessary for success."

"Buddy" is the quiet type with a good sense of humor. Friendly with a sincere attitude, his greatest interest is in antique guns.

Chandler Street Junior High School (Worcester) 1; Gym Leader Corps 2, 3; Senior Play Set 4.

Judith Helen Caldwell

"The deepest rivers flow with the least sound."

"Judy" is quiet, refined, and has no enemies. She is always willing to render her services. Beneath the poise there lurks a little deviltry which exposes itself once in a while when she's among close friends.

Holden High School 1; Intramurals 2, 3, 4; Drama Festival 3; Monitor 4; Yearbook Staff 4; Honor Roll 1, 3.

Janet Miles Calkins

"Always happy, always gay, we find her smiling every day."

"Jan," a quiet, good-natured girl, gets along with people very well and has many friends. She wants to be a nurse, and with these qualifications we know she will make it.

Rutland High School 1; Glee Club 1; Chorus 2, 3, 4; Cheerleader 1; Homeroom Bank Teller 1; Junior Red Cross 1, 2, 3, 4; Latin Club 3; Junior Prom Committee 3; Senior Play Committee 3, 4; Honor Roll 1, 2, 3, 4; National Honor Society 3, 4; Yearbook Staff 4.

Suzanne Olive Carlson

"I am the spirit of the morning sea, I am the awakening and the glad surprise."

She's a talker, a good leader, an organizer, a really frustrated artist, and a good sport with a bright sense of humor. "Sue" is very individualistic, and a hard worker on sets and prom decorations. Behind that prim little bun there are lots of ideas.

North High School (Worcester) 1; Demosthenes Club 1; Junior Prom Committee (Chairman) 3; Senior Prom Committee 4; *Echo* Art Staff 3; Future Teachers of America 3, 4; Camera Club 4; Senior Play Cast 4; Monitor 4; Yearbook Staff 4; Honor Roll 2, 3, 4.

Barbara Childs

"What she does, she does well."

Looking for a girl with a pleasing personality, a pleasant smile, and witty expressions? "Barb" is the girl that has them. Good luck from the Class of '57.

Major Edward High School 1; Glee Club 2, 3, 4; Yearbook Staff 4; Honor Roll 4.

Catherine Theresa Christmas

"He who serves most, deserves most."

"Cath" is a soft-spoken and friendly senior. Her whimsical sense of humor and her love of a good joke make her a welcome addition to any group. Best of luck in the future, "Cath." We know you will succeed in whatever field you choose.

Holden High School 1; Pep Squad 1; Intramural Club 1; Honor Roll 1; Class Secretary 2; Student Council (President) 4; *Echo* Staff 3, 4 (Assistant Editor 3, Literary Editor 4); Girls' State Representative 3; Monitor 3, 4; Senior Play (Stage Manager) 4; Yearbook Staff 4; Senior Prom Committee 4.

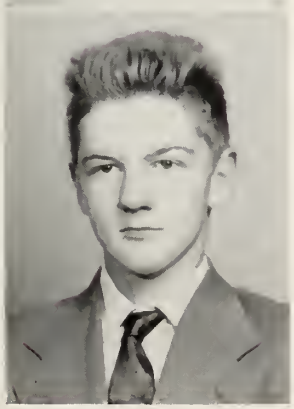

Harry Churchey

"He shall not labor in vain."

Harry is very enthusiastic in auto mechanics. Wherever he goes in life he will be happy so long as he works with cars.

Holden High School 1; Future Farmers of America 1.

Beverly Ruth Clark

"It's good to be merry and wise."

"Bev" is cute and popular. She is a great majorette. Her vim, vigor, and vitality are used for riding her pony and for other outdoor sports. Best of luck, "Bev."

Holden High School 1; Monitor 4; Majorette 4; Camera Club 4; Yearbook Staff 4; Senior Play (Production) 4; Pep Squad 1.

Judith Ann Clark

"Laugh and the world laughs with you."

Where there is fun and laughter, you'll find "Judy." There is never a dull moment when she is around. When she is flying high, as an airline stewardess, we hope she thinks of us.

Pep Squad 1, 2; Glee Club 1; J. V. Hockey 1; Junior Prom Committee 3; Intramural Club 3, 4; Senior Prom Committee 4; Senior Play Committee 4; Chorus 4; Monitor 4; Cap and Gown Committee 4.

Ruth Marie Clockedile

"A likeable redhead with a friendly smile."

"Cookie" is a mischievous little girl who's always looking for something to do besides homework. She is also dependable and willing to help others. We all wish her luck working at State Mutual.

Holden High School 1; Honor Roll 1; Pep Squad 1; Monitor 4.

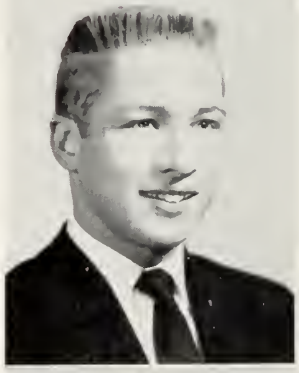

Gregson Lewis Cobb

"To eat, to drink, and to be merry."

With his friendly greeting and easy manner, "Greg" is sure to have friends wherever he goes. A sportsman all the way, he has been a top track man for Wachusett's track team. Best of luck next year, "Greg."

Leominster High School 1; Intramural Basketball 1, 2, 3, 4; Track 2, 3, 4; Gym Leader Corps 3; Y. M. C. A. Judo Team 4.

Linda Ann Cook

"Her tongue is the law of kindness."

"Cooky" is thoughtful of others and a good sport. No favor is too great to ask of her. The Church Fellowship has been improved by her support. Best of luck in the nursing profession!

Holden High School 1; Monitor 4; Chemistry Club 4; Yearbook Staff 4; Latin Club 3; Junior Classical League 3.

Shirley Ann Crawford

"Quiet by nature, yet fun loving, too."

"Shirl" is one of the cutest girls in the Senior Class and has the prettiest eyes. Although she seems shy at first, she is a good friend and full of fun when you get to know her. We wish her the best of luck in the future and know that she will succeed in whatever she attempts.

Holden High School 1; Pep Squad 1; Chorus 1; Monitor 4; Senior Play Crew 4; Senior Prom Committee 4.

Vivian Janet Crawford

"Since life is brief, we need to make it bright."

"Ann" is a true friend, full of good humor and wit. She always knows the answers or can say something to make you think she does. "Ann" is going into nursing and we know she will be a success. In fact, we rather envy her "patients." Best of luck, "Ann!"

Holden High School 1; Senior Play Crew 4; Yearbook Staff 4; Senior Prom Committee 4; Monitor 4.

Richard Roderick Dahlquist

"His ways are ways of pleasantness, and all his paths are peace."

"Dick is a very likeable senior who, with his easy-going ways and determination, will attain great success in future years. Best of luck in the Navy!

Holden High School 1; Intramurals 2, 3.

Robert Henry Dahlquist

"Whatever thy hond findeth to do, do it with thy might."

The "electronics man," "Bob" is always on hand backstage during any stage production at Wachusett. With this inquiring mind and love of debate he is sure to be a success. Best of luck at Worcester Tech!

Holden High School 1; Audio-Visual Staff 2, 3, 4; Science Club 3; Science Fair 3; Senior Play Stage Crew 4.

Judith Elaine Daniels

"She mokes the samber holls resaund with goles of carefree loughter."

If you should happen to enter a classroom any time and hear a great deal of laughter, you're sure to find "Judy" there. Her witty remarks and friendly personality have won her many friends and will win her many more in the future.

Commerce High School (Worcester)) 1; Intramurals 2; Junior Prom Committee 3.

Carol Ann Davey

"A friendly foce with a smile for all."

Carol is a sweet and understanding girl. She is always willing to lend a helping hand when there is a job to be done. Carol plans to enter Wheaton College after graduation. We all wish you success.

Holden High School 1; Honor Roll 1, 4; High Honors 1; Magazine High Salesman 1; Glee Club 1, 3, 4; Freshman Assembly 1; Intramural Club 2, 3; French Club 2, 3; Lab Assistant 3; Science Club (Secretary) 3; Chemistry Club 4; Senior Play Committee 4; Yearbook Staff 4; Art 1; Christmas Assembly 3, 4; Latin Club 2.

Diana Clara Davis

"And therefore, let's be merry."

"Di" is a cheerful, ambitious girl, who takes part in many school activities. She is always willing to lend a helping hand to anyone who asks her. She will be a success at her chosen profession, teaching.

Rutland High School 1; Cheerleader 1; Junior Red Cross 1; Glee Club 1; Homeroom Bank Teller 1, 2; Chemistry Club 4; Yearbook Staff 4; Senior Play Crew 4; Honor Roll 1, 2, 3, 4; National Honor Society 3, 4; Future Teachers of America 4; Senior Prom Committee 4.

Mary Louise Davis

"She is just what is neotest, sweetest, and completest."

Mary is the shortest girl in our class and seemingly one of the shyest. However, behind her big brown eyes and friendly smile is a sweet and friendly personality. Mary plans to go into the business world after graduation and we know she'll succeed. With her face and ability, who wouldn't?

Rutland Center School 1; Cheerleader 1; Glee Club 1; Honor Roll 2, 3; Yearbook Staff 4.

Robert Shattuck Davis

"A word fitly spoken is like apples of gold in pictures of silver."

With his quiet sense of humor and natural good-heartedness, "Bob" is sure to win friends wherever he goes. Future plans include the University of Massachusetts. Best of luck, "Bob."

Leominster High School 1; Band 1, 2, 3, 4; Track 3; Future Farmers of America 2, 3, 4 (President 3, 4); Representative to Future Farmers of America Congress in Kansas City 3.

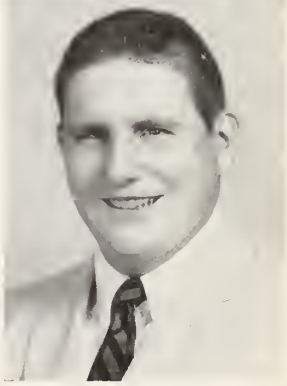

Joseph David Deery

"The rule of my life is to moke business o pleasure and pleosure my business."

"Joe" is one of the best-known seniors. If he isn't looking for trouble, he's in it. We all wish him success in whatever he decides to do.

Worcester Academy 1; Football 1; Baseball 1; Class Vice-President 1; Yearbook Staff (Manager) 4; Senior Cabinet 4; Homeroom Representative 4.

Shirley Ann DeLuca

"Never an idle moment, but thrifty and thoughtful of others."

Shirley is the girl who always has a smile for everyone and is full of fun. She likes people and everybody likes her. Good luck, "Shirl!"

Rutland High School 1; Basketball 1, 2, 3; Intramural Club 2, 3, 4; Hockey (Manager) 3, 4; Glee Club 1, 2.

Ernest Arthur DeSanti

"Always quiet and serene."

"Ernie" is the quiet and easy-going member of our class, who always has a smile. Also, he did a great job for our athletic program. We know he'll be a success in whatever he does.

Major Edwards High School 1; Track 2; Football 3; Boys' Intramural Club 4.

Carol Ann Desaautes

"We always found her the same, sweet in all her ways."

Quiet and feminine, Carol has won many friends throughout her stay at Wachusett. She is talented in many fields and she plans to continue her education at Katharine Gibbs Secretarial School, New York.

Holden High School 1; Honor Roll 1; Honorable Mention 2; Pep Squad 1; Class Assembly 1; South Broward High School (Florida) 2; Talent Assembly 1; Junior Prom Attendant 1; Drama Festival 3; Drama Assembly 3; Art Major 3; Junior Prom Committee 3; Senior Play Committee 4; *Echo* Staff 4; Chorus 4; Photography 4.

Howard Thomas Dimmick

"A smile for all, a welcome glad."

"Howie" is a friendly boy always ready with a smile and a helping hand. He plans to go to a teachers college and we all wish him the best of luck in the future.

Holden High School 1; Football (Manager) 1, 2, 3; Basketball (Manager) 2, 3; Baseball (Manager) 2; Chorus; Audio-Visual Club 2, 3; Photography Club 4; Intramurals 1, 2, 3, 4.

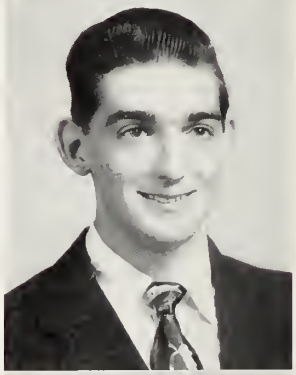

Paul Downer

"And the strong shall became tow and his work a spark."

The people that know Paul realize his ambition to study and ability to participate in school sports

Holden High School 1; Football 1, 2; Basketball 1; Gym Leader 1; Glee Club 1.

Penelope Drawbridge

"And bring the light to lighten mortals there."'

"Penny" is one of our class thespians and did a grand job in making our Senior Play the success it was. Always carefree and happy, "Penny's" humor and broad smile brighten any class. All of us wish "Penny" the best of luck.

Holden High School 1; Glee Club 1, 2, 4; Chorus 2, 4; Pep Squad 1, 2, 3; Intramural Club 3; French Club 3, 4; Future Teachers of America 3, 4; Dramatics 2, 3, 4; Christmas Play 3, 4; Senior Play 4.

Jean Marie Dufur

"Strength and confidence in quietness."

Quiet and stately, "Doof's" pretty face and stunning clothes have made her a distinct asset to the Senior Class. She is an able horsewoman and spends much of her spare time riding. She has all our best wishes.

Holden High School 1; Intramural Association 2, 3.

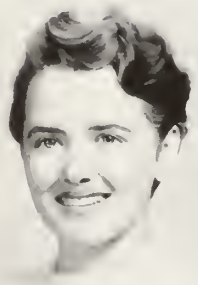

Jacquelyn Gail Fairbanks

"A jewel is small, but very precious."

Mischievous, peppy and friendly are the three words which accurately describe "Jackie." Fun-loving and always willing to lend a helping hand, she is a welcome addition to any group. We know that success will be hers.

Holden High School 1; Pep Squad 1; Yearbook Staff 4; Monitor 4.

Marilyn Ruth Flagg

"Like a babbling brook, she chatters on."

Known for her terrific sense of humor, "Mucca" is fun-loving, cheerful, and a friend to all. She also was one of the liveliest of the cheerleaders. We all wish her luck in her secretarial career.

Major Edwards High School 1; Softball 1; Pep Squad 1; Basketball 1; Chorus 1, 4; Cheerleader 3.

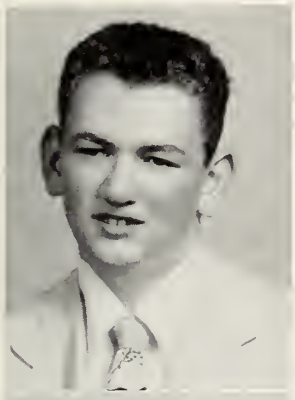

Gerald Francis Ford

"A man after his own heart."

With a twinkle in his eye, "Fud" is off to play another trick on someone. His sense of humor and ready answers make him a welcome member of any gathering. Need a picture taken? See "Fud," the amateur photographer. Best of luck, "Gerry."

Leominster High School 1; Intramural Basketball 1; Intramural Football 2; Chorus 1; Audio-Visual Staff 1, 2, 3; Office Help 2, 3; Photography Club 4; Senior Play Production Staff 4.

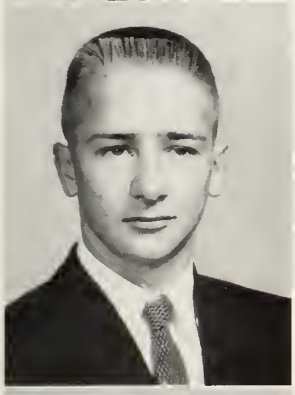

Ronald Forget

"A prudent man conceals his knowledge."

Ronald's interest is in art and mechanical drawing. Those who know him know of his witty personality. His interests and personality will combine to make him a success.

Holden High School 1; Intramural Club 3.

Joan Carol Gibbons

"Happy am I; from care I'm free. Why aren't they all content like me?"

Joan has a fine personality, and she has the talent for winning new friends. We know Joan will succeed in her chosen career, nursing.

Rutland High School 1; Basketball 1; Glee Club 1, 4; Senior Play 4; Spanish Club 4; Monitor 4.

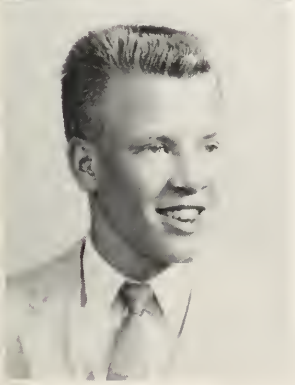

Donald Granberg

"There is nothing more friendly than a friend in need."

"Don" is a very happy-go-lucky boy with a nice personality. He is also energetic and a good athlete. Popular with his classmates, he is always ready with a smile and a friendly word.

Holden High School 1; Football 1, 2, 3, 4; Track 3; Intramurals 2, 3, 4; Gym Leader Corps 2, 3.

Dorothy Jean Fogg

"A pleasant girl of the quieter kind, in whom a depth of character you will find."

Always ready and willing to help at any time, "Jean" has become a valued member of the Senior Class. Her scholastic interest and ability will certainly be rewarded by success.

Holden High School 1; Glee Club 1; French Club 3; Chemistry Club 4; Pep Squad 1; Intramural Club 2, 3.

Margaret Ann Ford

"Quietness has its own charms."

"Peggy" is a quiet, shy girl who, when you get to know her, is very friendly and has a sweet disposition. She has worked hard in school and has done her part silently. We wish her luck in the future.

Rutland High School 1; Cheerleader 1; Chorus 1, 2; Glee Club 1; Basketball 2; Biology Club 2; Chemistry Club 4; Honor Roll 1, 2.

Donald William Frye

"Amiability shines by its own light."

Many classes have been made livelier by "Donny's" witty remarks. With his magnetic personality and good looks he has become one of the most popular boys in our Senior Class. Though "Donny's" future is undecided we are certain that success lies ahead.

Holden High School 1; Football 2; Gym Leader 3, 4; Monitor 4.

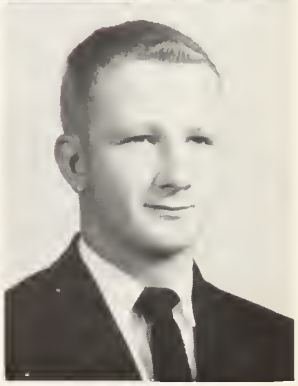

Aaron Goodale, III

"Not too busy to join in the fun. Always on hand when there's work to be done."

"Goody's" friendly interest in others and his ability to get along with everyone make him one of the most popular boys in our class. He has an enthusiasm for all undertakings, and he is a loyal, dependable and helpful worker. A willing leader, he is sure to succeed.

Chandler Street Junior High School (Worcester) 1; Auto Club 1; Intramural Football 2; Intramural Basketball 3; Junior Cabinet 3; Senior Prom Committee 4; Monitor 4; Class Treasurer 4.

Patricia Gray

"There is no idle boast or empty story"

Friendliness and gentleness might well describe "Pat." Her bright and shining smile enlightens all those around her. "Pat" plans to further her education and become a medical secretary. We know her pleasant smile and charming personality will win her many friends.

Major Edwards High School 1; Honor Society 3; Girls' State Representative 3; Glee Club 1, 3, 4; Chorus 3, 4; Class Song Committee 4; Class Vice-President 1.

Richard Waldo Green

"A friendly smile and full of fun."

"Dick," one of our active classmates, has won the title of being very dependable when it comes to work. Everyone enjoys his fine musical ability, his drawings, and his wonderful personality. Good luck, "Dick!"

North High School (Worcester) 1, 2; Band 2, 3, 4; Ski Club 1; Glee Club 3, 4; Special Glee Club 4; Senior Prom Committee 3, 4; Junior Prom Committee 3; Senior Play 4; *Echo* Staff 3, 4; Yearbook Staff 4.

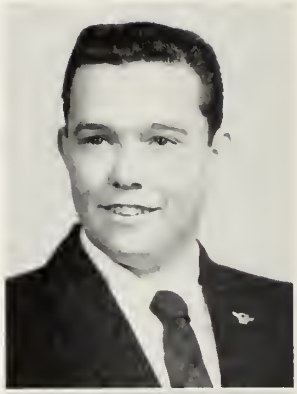

Richard Brouthers Gurry

"Of making many books there is no end; and much study is a weariness of the flesh."

Known by all the teachers at Wachusett, "Guff" can always find some way to liven up a class. With a joke behind his innocence, he is almost always in a gay mood. "Guff" will be missed by all (especially his teachers) next year.

North High School (Worcester) 1; Holden High School 1.

Christine Hanson

"A light heart lives long."

"Tina" is the girl with a winning personality. With her interest in teaching, she is sure to be very successful. We, the Class of '57, wish her lots of luck.

Major Edwards High School 1; Softball 1; Basketball 1; Chorus 1, 4; Class Treasurer 1; Biology Club 4; Photography Club 4; Future Teachers of America (Treasurer) 3, 4; Yearbook Staff 4; Intramural Club 4; Senior Play Staff 4; Monitor 4; Pep Squad 1, 2.

Louise Ann Hanson

"Her soft voice, her alluring charms, have won her my friends."

Louise has a wonderful personality, and has the ability to get along with all types of people. She enjoys working, and whatever she does is done well. A true friend to all, Louise has our best wishes.

North High School (Worcester) 1, 2; Camera Club 4; Yearbook Staff 4.

Judith Gayle Hansson

"Good humor is goodness and wisdom combined"

Though "Judy" seems to be one of our more quiet girls, all those who have come to know her are delighted by her clever wit and fine sense of humor. "Judy's" personality and sincerity will be her guide to success.

Holden High School 1; Art 1; Basketball 3; Pep Squad 1; Intramurals 3; Senior Prom Committee 4.

Judith Mary Hebert

"The best way out is always through."

Whenever you see a girl dashing by in the corridor, it must be "Judy." She is one of the more energetic members of our class. After graduating this June, "Judy" intends to enlist in the Women's Air Force and serve her country. Then she plans to enter a college and become a gymnastic instructor. All of us wish "Judy" the best of luck in her busy future.

Major Edwards High School 1; Softball 1; Basketball 1; Graduation Usher 1; Intramural Club 2, 3, 4; Monitor 4; Senior Play Cast 4; Band 2, 3, 4; Homeroom Bank Teller 3, 4; Chorus 4; Photography Club 4.

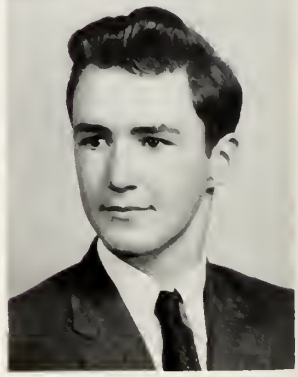

Daniel Robert Hemenway

"Laugh and the world laughs with you."

"Dan" is one of the smartest members of our class. He is always ready with a smile and a wisecrack to fit any occasion. We all wish you the best in whatever you do!

Holden High School 1; Intramural Club 1, 2, 3; Super Salesman in Magazine Sale Drive 1; Honor Roll 1, 2, 4; Science Club 2; Track 2; Chemistry Club 3, 4; Glee Club 4; Chorus 4.

Elizabeth Grace Hinckley

"Few are those who do all things well."

"Liz" has taken a serious interest in her studies as the Honor Roll has shown. Besides being a good student, she is also friendly and fun-loving. Good luck to a grand sport!

Holden High School 1; Honor Roll 1, 2, 3, 4; Intramural Club 1, 3, 4; Pep Squad 1, 3; Dramatic Club 2; Latin Club 2; French Club 3, 4; National Honor Society 3, 4; Senior Play 4; Yearbook Staff 4.

Janet Dorothy Hogberg

"Although small she may be, to everyone's heart she has the key."

For a little miss she can certainly make a lot of noise. Her wit and charm will win her many friends and make her a success in whatever she may do.

Holden High School 1; Pep Squad 1, 2; Intramurals 1; *Echo* Staff 2, 3, 4; Junior Prom Committee 3; Science Club 3; Senior Play 4; Senior Prom Committee 4; Yearbook Staff 4; Dramatics 4.

Nancie Caroll Holloway

"Always ready, always there, always willing to do her share."

Nancie has a very nice personality and ability to get along with others. If you are down in the dumps, leave it up to Nancie to cheer you up. Good luck to a fine person.

Leominster High School 1; Glee Club 1, 2; Chorus 4; Intramural Club 4; Senior Play Cast 4; Refreshment Committee; Talent Show 1; Pep Squad 3; Class Assembly 1.

Janice Horrigan

"Amiability, a cheerful smile, a kind heart, a friend worthwhile."

"Jan's" love of humor and her clever wit make her a welcome addition to any group. Best of luck in your career, "Jan." We know you will succeed.

Holden High School 1; Pep Squad 1, 2; Hockey 1; Intramural Club 2, 3, 4; Honor Roll 3, 4; Monitor 4; French Club 3; Future Teachers of America 3, 4; Senior Prom Committee 4; Senior Play Production Staff 4.

Elizabeth Woodburn Hull

"Ambition is the key to the gateway of success."

A more ambitious girl is yet to be found. "Beth" tackles every job she does with vigorous enthusiasm. Her love of sports has made her an outstanding athlete. Best of luck in the future, "Beth." We know you will succeed.

Holden High School 1; Intramural Club 1, 2, 3, 4; Pep Squad 1, 2, 3; Intramural Badminton (Class Winner) 2, 3; French Club 2, 3, 4; Latin Club 2; Spanish Club 4; Spanish Club Newspaper 4; *Echo* Staff 4; Magazine High Salesman 4; Grange Prize Speaking 1; Hockey 1, 2; Drama Club 2, 3, 4; Drama Festival 3; Senior Play 4; Basketball, Refreshments 4; Christmas Play 4.

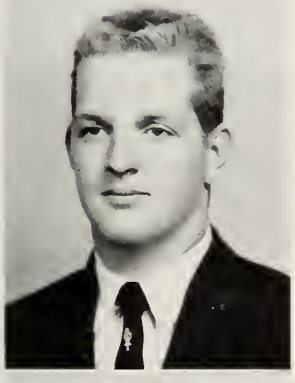

Harold Hunt, III

"What would you do on the day of punishment."

Those who are in Harold's homeroom know of his witty personality. He is especially interested in hot-rods and sports.

Holden High School 1; Football 1, 2, 3; Intramural Club 1, 2; Gym Leader Corps 1.

Sandra Avis Jacobson

"It is a friendly heart that has plenty of friends."

Friendly, musical, and ambitious, Sandra has been a busy girl these past four years. Always willing to lend a helping hand, Sandra is known for her reliability. Best of luck in the future, "Jake!"

Holden High School 1; Glee Club 1, 2, 3, 4; J. V. Hockey 1, 2; Intramural Club 2, 3, 4; French Club 3, 4; Future Teachers of America 3, 4; Honor Roll 1, 2, 4; Senior Play Cast 4; Christmas Assembly 4; Talent Show 1, 2, 3; Student Council 4; *Echo* Staff 2; Junior Prom Committee 3; Senior Prom Committee 4; Yearbook Staff 4; Pep Squad 1, 2; Glee Club (Accompanist) 3.

Edward Arnold Jameson

"I'm no angel."

"Eddie" is a swell person to know because he is always full of fun and a great tease.

Holden High School 1; Lightweight Football 2; J. V. Basketball (Manager) 1; Varsity Basketball (Manager) 1; Intramural Basketball 1, 2, 3; Intramural Football 2, 3; Football 3, 4.

Christine Ann Jankowski

"Dimples in her chin, devil within."

"Chris" is pleasant, neat, and witty. She is always around when needed; her friendliness will never be forgotten. Her future interest lies in the field of nursing at which we know she'll succeed.

St. Peter's High School (Worcester) 1; Honor Roll 1; Chorus 2; Drama Club 2; Intramurals 2; Pep Squad 2, 3; Junior Prom Committee 3; Senior Play 4; Monitor 4; Yearbook Staff 4.

Francis Paul Jennette

"They say dynamite comes in small packages."

"Franny" is one of our most athletic boys. Whenever "Franny" is around, there is sure to be fun. We wish him the best of luck in whatever he chooses to do.

Holden High School 1; J. V. Basketball 1; Varsity Basketball 2, 3, 4; Varsity Football 1, 2, 3, 4; Varsity Baseball 1, 2, 3, 4.

Allegra Johnson

"'Twas blow for blow, disputing inch by inch, for one would not retreat, nor t'other flinch."

Studious, argumentative, intelligent, "Al" is a leader; she is also a good little hockey player. Ask her some time about her ideas on "going steady." Watch out! She might convince you. "Al" is respected by the students and faculty both. We wish "Al" the best of luck in her future profession of teaching.

Major Edwards High School 1; Softball 1; Hockey 2, 3, 4 (Captain 4); Class Secretary 3; Junior Cabinet 3; Student Council 4; French Club 3; Future Teachers of America 3, 4 (Vice-President 4); Junior Prom Committee 3; Pep Squad 3; Christmas Play Production 3, 4; Drama Club 3, 4; Yearbook Staff (Editor-in-Chief) 4; Honor Society 3, 4; High Honors 1, 4; Honor Roll 2, 3; Monitor 4.

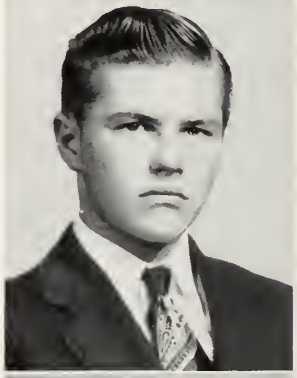

Andrew O. Johnson

"His action is only a picture book of his creed."

"Andy," our farm-boy, likes outdoor activities. We wish him the best of luck in whatever he chooses to do.

Rutland High School 1; Baseball 1; Future Farmers of America 2, 3, 4.

Carol Elaine Johnson

"Blushing is the color of virtue."

Carol's sweet and sunny smile has won her many lasting friends. She never refuses to help on a school project and does a good job at whatever she attempts. We all know Carol will make a very pleasing secretary.

Major Edwards High School 1; Yearbook Staff 4; Honor Roll 1, 2, 3.

Janice Mary Johnson

"A merry, laughing, comrade, she, a shorer of our mirth and glee."

Who is that cutting-up in the hall? Why that's "Jan," of course. Fun-loving and always cheerful, she has gained innumerable friends with her winning personality.

Holden High School 1; Glee Club 1, 2, 3, 4; Junior Prom Committee 3; Chorus 1, 2, 3, 4; Pep Squad 1, 2, 3; Intramural Club 2, 3, 4; Senior Play Committee 4; Monitor 4.

Joanne Loretta Johnson

"Silence is more eloquent than words."

You don't hear Joanne too often, but you'll always remember her. Under that deceiving quietness is an excellent sense of humor and a friendly manner. Good luck in whatever you do.

Holden High School 1; Honor Roll 1, 2, 3, 4; National Honor Society 3, 4; Majorette 1, 3; Class Assembly 1; Christmas Assembly 2; Future Teachers of America 4; Photography Club 4; Yearbook Staff 4.

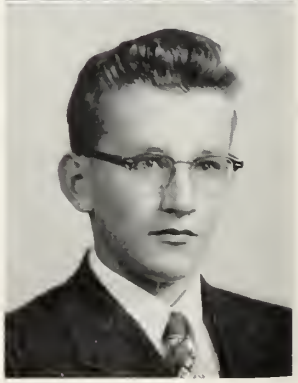

Richard Alfred Johnson

"The less he spoke, the more he heard."

"Richie" is another of our quiet classmates. He is very interested in all outdoor activities. We wish him all the best of luck in the future.

Rutland High School 1; Future Farmers of America 2, 3, 4.

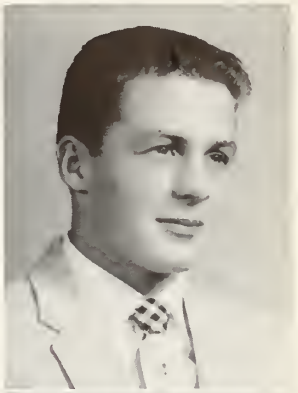

Robert Roy Johnson

"A wink and a sly grin."

"Bob" is athletic, a good dancer, and a collegiate dresser. His good nature, hearty smile, and nice personality make him very popular with his classmates.

Holden High School 1; Football 1, 2, 3, 4; Track 2.

Bette Jayne Josephson

"A little girl can make a lot of noise."

"Bet" is one of the tiny seniors who is always ready for a good time. Her easy-going manner is one thing that wins her many friends. We all wish her success in her secretarial career.

Holden High School 1; Pep Squad 1; Honor Roll 1, 2, 4; Drama Club 3; Senior Play Production Staff 4; Senior Prom Committee 4; Yearbook Staff 4.

Thomas Bradley Junell

"The rule of my life is to make pleasure a business and business a pleasure."

"Tommy" is easy to talk with, always merry, and likes people. All who know him are his friends. He drives a "souped-up" Ford coupe which comes equipped with a lot of girls.

Holden High School 1; French Club 3, 4.

Dana Gordon Keirstead

"Good nature brings many friends."

Dana is a dependable, capable senior. He has a warm, friendly personality and many hidden talents, such as acting, all of which leave no doubts concerning his success in future undertakings.

Holden High School 1; Senior Play Cast 4; Audio-Visual Staff 3, 4; Student Council 3.

Carol Ann Kirkpatrick

"She must be known to be appreciated."

A combination of shyness and charm, helpfulness and reserve is our Carol. Best of luck in the future.

Leominster High School 1; Glee Club 1; Basketball 1; Majorette 4; Camera Club 4; Senior Play 4; Monitor 4.

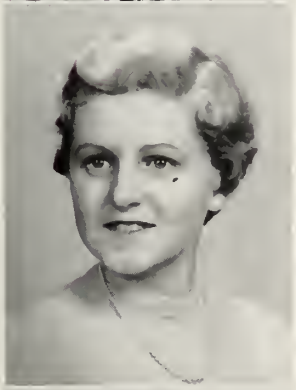

Sandra Joyce Kortes

"A sweet attractive kind of grace."

"Sandy" seems quiet and serious. Then you find out she is full of fun and always ready to have a good time. A willing worker, she plans to enter nursing school in the fall. Her interest in people will surely make her a good nurse.

Providence Street Junior High School (Worcester) 1; Glee Club 1; Library Club 1; Softball 1; Intramural Basketball 1; Honor Roll 1, 2; Freshman Play Committee 1; Junior Prom Committee 3; Pep Squad 3; Yearbook Staff 4; Senior Prom Committee 4.

Bella Ann LaHair

"Laughter and I are the best of friends."

Bella is a very attractive blonde. You can always depend on her when she says she will do something. She has an ability to get along with the teachers as well as the students.

Holden High School 1; Glee Club; Pep Squad; Chorus 1, 2.

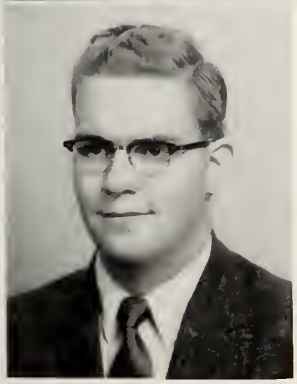

Richard Bowles Lambert

"The greater man, the greater courtesy."

A fine student, musician, and leader, knowledge comes naturally and swiftly to "Dick." Good luck in all your attempts.

Leominster Junior High School 1; Intramurals 1, 2, 3, 4; Honor Roll 1, 2, 3, 4; Band 2, 3, 4; Glee Club 2, 3, 4; National Honor Society 3, 4; Harvard Book Award 3; Class Vice-President and President 3; Senior Play Cast 4; Yearbook Staff 4.

Raymond John Lantinen, Jr.

"A little nonsense now ond then is relished by the best of men."

"Ray" is a carefree and fun-loving senior. His wit and friendliness have made him many friends during the past four years. We wish him great success at college.

Holden High School 1; Intramural Club 3, 4; Football 3, 4; Monitor 4; Yearbook Staff 4.

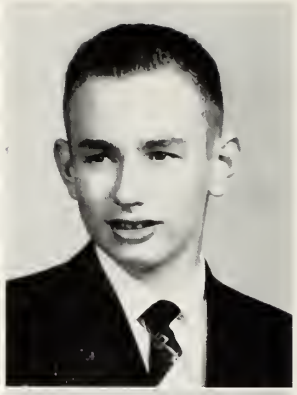

Willard Ronald Lemaire

"The days thot moke us hoppy, make us wise."

"Bill" is always willing and able. Wherever there is activity you will find "Bill." His plans include Norwich University. Good luck.

Holden High School 1; Audio-Visual Staff 2, 3; Band 2, 3; Track 3; Senior Play (Lighting) 4.

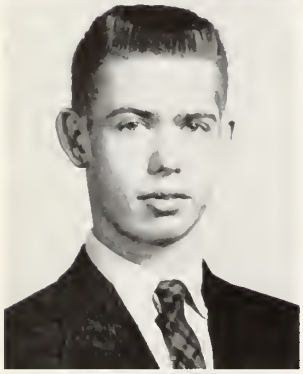

Donald Herbert Lindberg

"The cares of life do not bother me."

A twinkling bit of devil in his eyes, a cheery laugh, and a witty personality sum up this happy-go-lucky fellow. Although "Donnie's" plans for the future are undecided, we wish him the best of luck.

Holden High School 1.

Sandra Helen Lloyd

"Her hair matches her name, and her deeds are never in vain."

Polite and quiet, Sandra is always ready for some fun. We wish her the best of luck and success in the future.

Major Edwards High School 1; Honor Roll 1, 2; Junior Prom Committee 3; Monitor 4; Yearbook Staff 4; Senior Prom Committee 4.

Janet Ann Lowe

"Gratitude is the memory of the heort."

"Jan" is quiet, but has made many firm and loyal friends during her three years at Wachusett. We shall always remember "Jan" for her pleasant smile and winning personality. She has taken part in many of our social activities which would have been incomplete without her quiet, friendly manner. May you always have the best of luck in the world, because it couldn't be wished on a nicer person.

Leominster High School 1; Newspaper 1; Chorus 1, 4; Pep Squad 3; Photography Club 4; Tumbling Team 1.

Gail Ann Lundblad

"Nobody would suppose it, but I'm noturolly boshful."

"Limpy" is friendly and vivacious. Her generosity and kind heart make her invaluable as a friend.

Holden High School 1; Commerce High School (Worcester) 3; Intramural Association 1, 2; Campaign Manager 2.

Marilyn Betty Lundquist

"Politeness is to do ond soy, the kindest thing in the kindest woy."

Marilyn, whom we remember as Cornelia in the lead of our Senior Play, will gain many lasting friends wherever she goes. Her dramatic ability, friendly and pleasing personality, and cheerleader ability are only a few assets that make her one of the best-liked girls in our class. Good luck to you in your teaching career.

Holden High School 1; Traveling Assembly 1; Honor Roll 1, 3, 4; Glee Club 1, 2, 3, 4; Pep Squad 1; Intramurals 1; Dramatic Club 2; Latin Club 2; Christmas Play 2, 3; Student Council (Secretary) 3; Future Teachers of America (Secretary) 3, 4; Homeroom Bank Teller 3; Senior Play 4; Cheerleader 4; Yearbook Staff 4.

Joanne Lyman

"Music hoth chorms."

"Jo's" happy smile and charm have found her a place in every heart. We will all remember "Jo" for her ability to act and sing. With such a good disposition we know "Jo" will succeed in the future.

Holden High School 1; Girls' Sextet 1; Softball 1; Field Hockey 1, 2, 3; Glee Club 1, 2, 3, 4; Traveling Assembly 1; Intramural Club 2, 3; Future Teachers of America 4; Pep Squad 1, 3; Christmas Play 3, 4; Talent Show 1, 2, 3; Football, Refreshments 4; Basketball, Refreshments 3; Junior Prom Refreshment Committee 3; French Club 3, 4; Junior Cabinet 3; Senior Cabinet 4; Yearbook Staff (Assistant Editor) 4; Senior Play Cast 4; Class Song Committee 4; Honor Roll 1, 2, 4; Homeroom Bank Teller 2, 3.

Eileene Mae Mackizer

"No endeavor is in vain."

Eileene is one of the most versatile members of our class. She has an envious talent for being able to sing well and to take part in many sports. Her main interest lies in the art field, where she has contributed her talent in many school activities. After graduating, Eileene plans to continue with her art study.

Commerce High School (Worcester) 1; Holden High School 1; Glee Club 1; Monitor 4; Photography Club 4; Spanish Club 4; Spanish Newspaper Staff 4; *Echo* Staff 4; Yearbook Staff 4; Junior and Senior Prom Decorating Committees 4; Honor Roll 1, 2, 3, 4; Worcester Academy Play 3; Senior Play Properties Committee and Makeup Committee 4; Art 1, 2, 3, 4.

June Lois Maenpaa

"Quiet by nature, yet fun loving, too."

June is not only attractive, but has a wonderful personality as well. She is a friend to everyone and is always ready to help them. Although she is very quiet and reserved, her personality is reflected in her smile.

Holden High School 1; Hockey 1; Softball 1; Glee Club 1, Pep Squad 1; Junior Prom Committee 3; Senior Play Production Staff 4; Senior Prom Committee 4; Monitor 4.

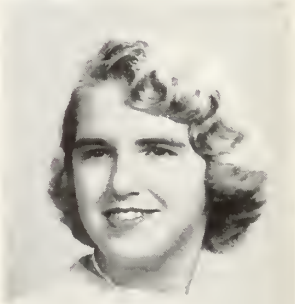

Karen Dorothy Mauty

"Here, there, and everywhere."

"Merak" has her nose in almost everything. She is not only a good scholar, but also a good athlete. We all wish her success in her work.

Holden High School 1; Pep Squad 1; Honor Roll 1, 2; Intramural Club 2, 3; Drama Club 3; Drama Festival 3; Basketball 3; Hockey 3; French Club 3; Future Teachers of America 4; Senior Play Committee 4; Yearbook Staff 4; Spanish Club 4.

Joanne Marion Matis

"She's small, she's wise, she's a terror for her size."

"Jo" will brighten anyone's day. Everybody's friend and nobody's enemy, we know she will keep the corridors ringing at Becker Junior College.

Holden High School 1; Pep Squad 1, 3, 4; Senior Play Committee 4; Homeroom Banker 2; Monitor 4; Basketball, Refreshments 4.

George Nichol Matthews

"Success follows earnest effort."

George attended his first year of high school in the United States at Holden High. He has a fine personality which has earned him many new friends. We wish George all the luck in the future and success in whatever he chooses to do.

Holden High School 1; Band 3, 4.

Freda Lillian Migdelany

"Perhaps she doesn't convince you, but she argues on."

Freda's the girl who can keep many a class discussion rolling along. With her great warmth and friendliness toward people, we know she will go far in her chosen field.

Holden High School 1; Homeroom Bank Teller 2.

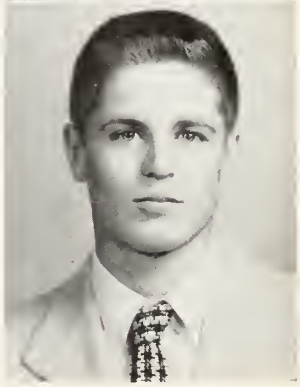

Jon Miles

"He who is kind benefits himself."

Jon is known to all of us by his pleasing and understanding personality. Always ready with a helping hand, he is very much interested in social work. Best of luck, Jon. You will surely succeed with your personality.

Holden High School 1; Class Treasurer 2; Football 1, 2, 3; Track 1, 2; Intramural Club 1; Gym Leader Corps 1; Glee Club 1; Student Council 3.

Brenda Minisci

"Order is a lovely thing."

Although Brenda has been with us for only two short years, we have come to respect her ability to successfully accomplish whatever she undertakes. Like many others in our class, Brenda intends to continue with her art study after graduating this June. We are all confident Brenda will accomplish great things.

Bennett High School (Buffalo, N. Y.) 1, 2; Intramural Basketball 1, 2; Intramural Baseball 1, 2; Intramural Volleyball 1, 2; Honor Roll 1, 2, 3, 4; Bronze Honor Pin 1; Silver Honor Pin 2; Intramurals 3, 4; Monitor 4; Junior and Senior Prom Decoration Committee 3, 4; *Echo* Staff (Assistant Editor) 4; *Echo* Art Staff 4; National Honor Society 3, 4; Christmas Play, Costumes 3.

Pauline Elfstrom Morse

"A joke, a lough, a sincere heart."

"Polly" has moved about so much that she hasn't had time for many activities, but whatever she did join profited by her membership. Her laughing eyes and winning smile will be assets in her chosen profession, nursing. Best of luck, "Polly."

Holden High School 1; Future Nursing Club 3; Swimming Club 3; North Miami High School 3; Monitor 4.

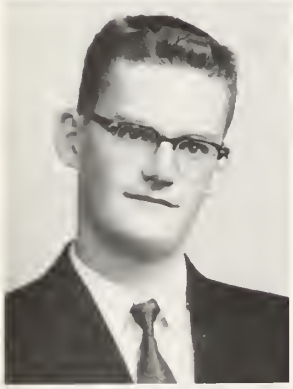

Harry Newton

"Happy as the day is long."

Harry has an active, witty mind, and he is always ready with a friendly smile. He has all our best wishes for success.

Holden High School 1; Chemistry Club 4; Chorus 4; Glee Club 4.

Linda Ann O'Janne

"She is the mirror of all courtesy."

Beyond her quiet appearance, Linda has a keen sense of humor which keeps her ever alert to utter a witty remark at the precise moment. Although Linda participates in most of our school activities, she still manages to keep her notable marks. Linda, you are a wonderful person to know, and we can't help feeling that your future will be a bright one.

Holden High School 1; Class President 1; Glee Club 1; Latin Club (Treasurer) 3; Science Club 3; Spanish Club (Vice-President) 4; Yearbook Staff 4; Senior Prom Committee 4; Girls' State Representative 3; National Honor Society 3, 4; Talent Show 1, 2.

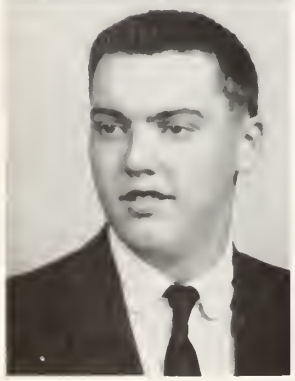

David Quist Olson

"We grant, although he has much wit, he is very shy of using it."

"Dave" is a great guy to have around. He is always sincere and unaffected, dependable and a good worker. Good luck at Norwich U.

North High School (Worcester) 1; Audio-Visual Staff 2, 3; Christmas Play 2, 3, 4; Senior Play, Sound 2, Lighting 4.

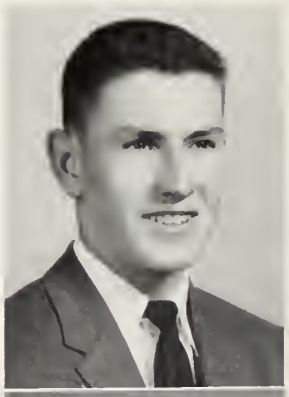

Gerald Augustus Mullaney

"Always willing to do the best."

"Jerry" is a good student and athlete. We feel sure these abilities will make his college years as successful as his high school years have been.

Holden High School 1; Honor Roll 1, 2; National Honor Society 3, 4; Intramural Club 1, 2, 3, 4; Homeroom Representative 2; Football 3; Baseball 3; Monitor 4; Yearbook Staff 4.

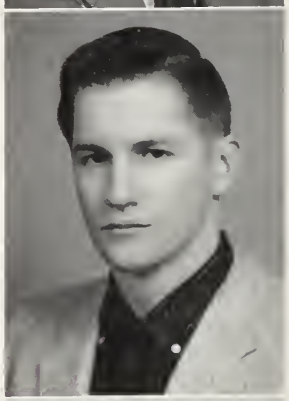

William Nicholson

"The only way to have a friend is to be one."

Although "Bill" is quiet, his smile and easy-going manner have won him many friends. We are sure he will succeed.

Worcester Academy 1, 2; Basketball 1; Wrestling 2, 3, 4.

Mary Elizabeth Oliver

"It's nice to be natural if you're naturally nice."

Personality, ambition, athletic ability, that's our girl Mary! Her four years of high school have been one gay spree of winning friends. Best of luck in your theological work; we know you'll succeed!

Holden High School 1; Pep Squad 1, 2, 3; J. V. Hockey 1, 2; Varsity Softball 1; Honor Roll 1, 2, 3, 4; Intramural Club 2, 3, 4; Latin Club 3, 4 (Secretary 3, President 4); Homeroom Bank Teller 3, 4; Class Intramural Badminton Champ 2, 3; Monitor Alternate 4; *Echo* Staff (Editor) 4; Yearbook Staff (Assistant Editor) 4; Senior Play (Stage Manager) 4.

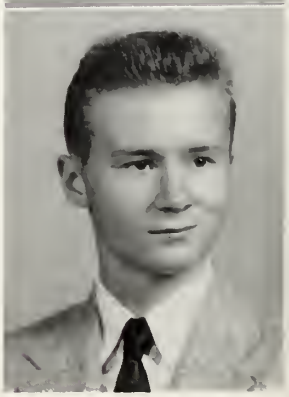

Edmund Victor Lenard Olson, Jr.

"Loves the little things in life."

Once the ice is broken, "Eddie" is very friendly and a lot of fun. We wish him the best of luck in the future.

Holden High School 1; Student Council 1.

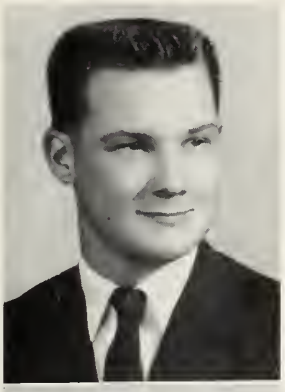

Richard Francis Olson

"Nothing succeeds like success."

With his genial manners and intellectual theories, "Dick" has been the spark of many a discussion, whether in the classroom or elsewhere. His friendly ways have earned him many admirers. To "Dick" go our wishes for success in whatever field he may choose.

Holden High School 1; Honor Roll 1, 2, 4.

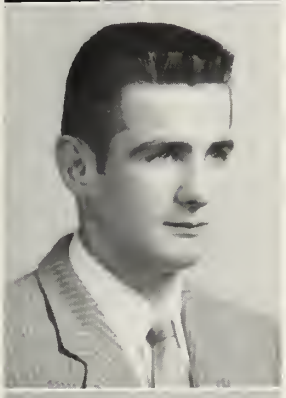

Donald Parker

"There is safety in silence."

Quiet, mature, and likeable, "Don" will certainly carve out a big chunk of success for himself.

Major Edwards High School 1; Baseball 3; Intramural Club 3, 4.

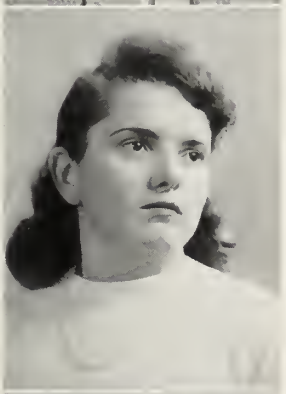

Linda Maria Pearson

"You make us happy and you make us good."

Who doesn't know that winning smile that characterizes Linda? She can put life into any situation. Linda plans to make a serious study of medicine. Let us hope that she succeeds in her ambition, for it is one that certainly deserves recognition. Success to you in the future.

Holden High School 1; Chorus 4; Monitor 4; Intramural Club 3, 4; Future Teachers of America 4; Junior Prom Committee 3, Senior Play 4; Art Major 1, 3, 4; Yearbook Staff 4; Senior Prom Committee 4.

William Perkins

"Rejoicing in his work which he hath done."

"Bill" is one of our most industrious classmates. Somehow he finds the energy to maintain the proper school marks, plus work as a salesman for one of the more prominent corporations. Still he finds time to take an active interest in the Future Farmers of America—for these achievements he receives all our respect and admiration. Best of luck, "Bill," in your career as a salesman!

Holden High School 1; J. V. Football 1, 2; Future Farmers of America (Judge) 2, 4; Future Farmers of America Speaking Contest 3, 4.

Judith Carolyn Olson

"There was a little girl who had a little curl right in the middle of her forehead."

Here is a chronic gum-chewer and teacher-tormenter. Step right up and receive your blue ribbon, "Judy." "Judy" can be real persuasive when she's trying to get a teacher to change her mark. And just think what an angel she was as a meek, freckle-faced little freshman! She's certainly not lacking friends. Future profession? Teacher!

Holden High School 1; Pep Squad 1, 2, 3; Intramural Club 2, 3, 4; Future Teachers of America 3, 4; *Echo* Staff 3; Art 2, 3; High Salesman 1; J. V. Hockey 1; Chorus 4; Junior Prom Decoration Committee 3; Senior Play Production Staff 4.

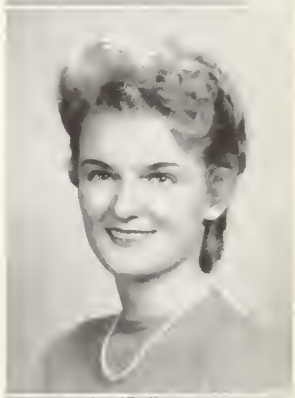

June Elizabeth Mary Paine

"Tall and stately, kind and fair, her glory lies in her golden hair."

June is always trying to help people with their problems and to make new friends. Whenever you hear a lot of talking, you can almost always be sure that June is nearby.

Holden High School 1; Intramural Club 1; Varsity Basketball 2; Glee Club 1, 4; Chorus 4; Honor Roll 4; Assembly 1.

Cynthia Ann Pearson

"Life is not so short, but that there is always time enough for courtesy."

Who's that petite blonde with her peaches and cream complexion bobbing up and down the corridors looking for whatever mischief she can get into? Why it's none other than "Cindy." Good luck in your ice skating career.

Holden High School 1; Art 1, 2, 3, 4; Glee Club 1, 4; Pep Squad 1, 2, 3, 4; Honor Roll 2, 3; Junior Prom Committee 3; Senior Prom Committee 4; Senior Play 4; Chorus 4; Future Teachers of America 4; Photography Club 4.

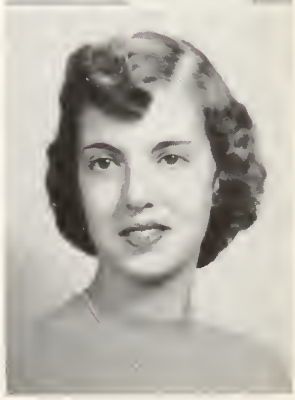

Judith Pendleton

"Quiet by nature, yet fun loving, too."

To those who don't know "Jud," she's comparatively quiet; yet those who do know her know she's full of fun and always happy-go-lucky. We're sure she'll make a good dental assistant.

Major Edwards High School 1; Basketball 1; Softball 1; Photography Club 4; Future Teachers of America 4; Chorus 4; Spanish Club 4; Yearbook Staff (Business Manager) 4; Senior Prom Committee 4.

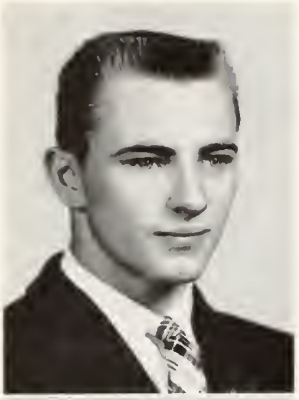

Donald William Perry

"A born athlete."

A likeable fellow with a winning smile for everyone, "Don" has won the admiration of his classmates by his outstanding ability in athletics and leadership.

Holden High School 1; Baseball 1, 2, 3, 4; Football 2, 3, 4; Boys' Intramural Club (President) 3, 4; Student Council 4; Class President 4.

Paul William Peterson, Jr.

"His friends — they are many, his faes — are there any?"

"Pete" and his Ford have become an inseparable twosome. His sincere and cordial manner have made him many friends. May great success be his in college.

Holden High School 1; Glee Club 1; Traveling Assembly Team 1; Intramurals 2; Senior Prom Committee 4.

Lois Pickett

"It's nice ta be natural when yaur're naturally nice."

Her pleasant smile and light airy conversation has made her well-liked by everyone. Always in the upper bracket of her class, her name is inseparable from the honor roll. Best of luck!

Holden High School 1; Honor Roll 1, 2, 3, 4; Pep Squad 3; National Honor Society 3, 4; Intramural Club 3, 4; Chorus 4; Library Club 4.

Leonard Prue

"Nothing astanishes men sa much as camman sense and plain dealing."

Although he is new to us this year, "Lenny" has found a place in our class. With his ambition and integrity we know he will succeed in whatever he chooses to do.

Natick High School 1, 2, 3; Golf 2, 3; Honor Roll 2; Miami Edison 4; Wachusett 4; Monitor 4; Honor Roll 4.

Edith Suzanne Person

"Ambitian has na rush."

"Sue" is one of the honor students in our class. She is very fond of acting and is quite active in dramatics. She often prepares short skits and performs them for her friends. After graduating this June, "Sue" plans to further her education in this field. We all wish her the best of luck.

Holden High School 1; High Honors 1, 2, 3, 4; Latin Club 3, 4; Drama Club 4; Monitor 4; French Club 3; Chemistry Club 4; Pep Squad 3; National Honor Society 3, 4.

Carol Ann Petterson

"A friendly heart has many friends."

"Petie" is a happy-go-lucky person who likes people and always has room in her heart for another friend. We know this attitude will make her successful in her work.

Holden High School 1; Pep Squad 1, 2; Basketball, Refreshments 4; Senior Play Committee 4; Senior Prom Committee 4; Monitor 4; Honor Roll 4.

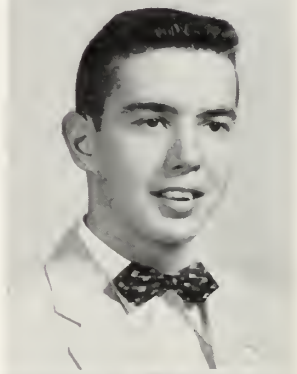

Roland Provost

"Whatever is warth daing at all is worth daing well."

Roland is a friendly, carefree person and a good athlete. He especially excels in bowling. He studies hard and wants to be a draftsman after high school.

Holden High School 1; Glee Club 1; Intramurals 1, 2; Track 2, 3, 4.

Georgiana Pruneau

"Variety may be the spice af life, but poaularity lasts langer."

Her flirtatious personality and her winning smile are just some of "Georgie's assets. Along with these goes her artistic ability. In school or out, she packs a lot of fun into a good time. Best of luck in the future.

Notre Dame Academy (Worcester) 1, 2; Glee Club 1, 2; Academy Staff 1, 2; Softball 1, 2; Basketball 2, 3; Class Vice-President 1; Latin Club 1, 2; French Club 1, 2; Christmas 1, 2; Talent Show 3; Pep Squad 3; Junior Prom Committee 3; Junior Cabinet 3; Future Teachers of America 3, 4; Hockey 3, 4; Intramural Club 3, 4; Yearbook Staff 4; Senior Prom Committee 4; Monitor 4.

Jane Frances Putam

"A radiant smile brings good cheers to all."

Jane is one of our most popular seniors. Her friendly smile and cheerful disposition have made her well-liked by all. Her willingness to work is sure to bring her success in whatever field she chooses.

Holden High School 1; Honor Roll 1, 2; Pep Squad 1, 2, 3; Magazine High Salesman 1; Speech Club 1; Grange Prize Speaking Contest 1.

Anne Elizabeth Reynolds

"To worry little and study less, is my idea of happiness."

If there is any giggling in the halls, most likely "Wren" is in on it. She is a happy, carefree girl with a pleasing personality and, therefore, has many friends.

Grafton Street Junior High School (Worcester) 1; Intramural Club 2, 3, 4; Future Teachers of America 4; Pep Squad 3; Basketball, Refreshments 3, 4; Junior Prom Committee 3; Senior Play Committee 4; Chorus 4; Homeroom Bank Teller 4; Monitor 4.

Janet Gail Rice

"Quiet but of much ability."

Janet is personable, pleasant, and artistic. Studious, and lots of fun to be with, she surely will succeed as a teacher.

Holden High School 1; Majorette 1; Traveling Assembly 1; Talent Show 2; Chorus 2, 3, 4; Hockey 3; Future Teachers of America 3, 4; Intramurals 2, 3, 4; *Echo* Staff 4; Honors 1, 2, 3.

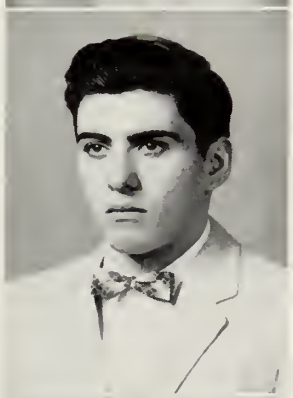

Robert Rich

"Better is a man of humble standing who works for himself."

Those who know "Bob" know his main interest lies in mechanical drawing, but whatever the subject, he puts forth a great deal of effort. He is sure to succeed in the future.

Major Edwards High School 1; Baseball 1, 2, 3; Glee Club 1, 2; Photography Club 1.

Evelyn Ann Riggles

"She has a head start because she is young at heart."

"Evie," one of our happy-go-lucky seniors, can always brighten our spirits. Her helpful and friendly ways have made her an asset to the class. We know she will be a success in her chosen field.

Holden High School 1; Pep Squad 1; Senior Play Committee 4.

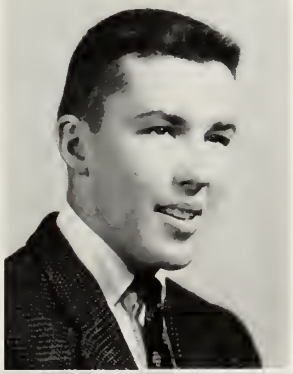

Jon Edward Robison

"A good laugh is sunshine in a house."

"Tex" is fond of the out-of-doors and is actively interested in sports. He especially likes hunting and skiing. His mischievous nature, his ready smile, and his hearty laugh make him well-liked by all.

Mentor High School (Mentor, Ohio) 1; Football 3, 4.

Andrea Lards Rogers

"Her hair is dark, but her smile is bright, her merriment is hard to fight."

A smart and witty friend, Andrea always can be counted on when needed. We all know her for her good humor and friendliness.

Holden High School 1; Hockey 2; French Club 3, 4; Intramural Club 2, 3, 4; Class Treasurer 3; Class Secretary 4; Junior Cabinet 3; Senior Cabinet 4; Honor Roll 1; Junior Prom Committee 3; Magazine High Salesman 1; Future Teachers of America 3, 4; Class Historian 4; Chorus 4.

Carol-Ann Rosenlund

"The only way to have a friend is to be one."

Carol is a quiet person in school, but her many friends know she is different outside of school. Carol has been a willing worker, and this ability will be a great aid to her in her future as a secretary.

Major Edwards High School 1; Chorus 1; Yearbook Staff 4; Senior Play Staff 4; Pep Squad 3; Honor Roll 1, 2, 4; Senior Prom Committee 4.

Nancy Rutherford

"Progress is well worth effort."

"Nan" is quiet, friendly, and cheerful. She has an even disposition and a charming smile. As a student, she is hard-working and does very well in her studies. We wish her success in her future.

North Brookfield High School 1; Class Secretary 1; Glee Club 1, 3, 4; Latin Club 3; Talent Show 3; National Honor Society 3, 4; Honor Roll 1, 2, 3, 4.

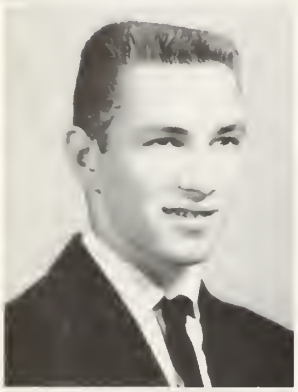

Robert William Sanders

"A good sport and a quiet one."

"Bob," who is a good sport about everything, has many admirers and gets along well with everyone. Among the Class of '57 he is one of our best athletes.

Leominster High School 1; Football 2, 3, 4; Baseball 3; Basketball 3.

Mary Julia Sheehan

"The quieter ones are those who gain the most."

Although she is a very quiet girl, she has many friends both in school and out. She has a wonderful personality and a welcoming smile for everyone. We wish her the best of luck.

St. Peter's High School (Worcester) 1; Glee Club 2, 3; Christmas Assembly 2; Monitor 4.

Judith Gail Silvers

"A smile from her bright eyes."

"Judy" is full of warmth and sunshine, soft-spoken, and easy to know. Her plans for the future include a Western university. Good luck, "Judy."

Wrentham High School 1; Chorus 1, 2, 3, 4; Glee Club 3; Senior Play Production Staff 4; Yearbook Staff 4.

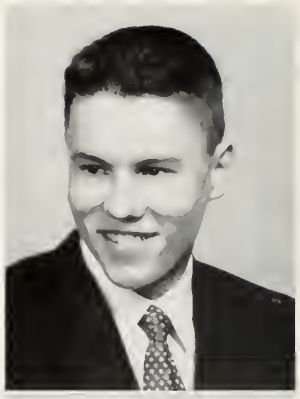

John Michael Samborski

"Trouble rides behind and gallops with him."

What a talker for a boy! He sees all, hears all, tells all. "Sam's" hobby is teasing the girls. He is interested in music and is a good piano player. "Sam" is a personality kid, and that should see him happily through the future.

Holden High School 1; Glee Club 1, 2, 3, 4; Science Club 3; Monitor 4; Intramural Club 1, 2, 3, 4; Selected Chorus 4.

Lynne Anne Sellig

"High in height, high in mind, a smile like hers is hard to find."

Lynne is a tall, friendly girl with a warm smile. She is always a ready helper and a good friend.

Holden High School 1; Intramural Club 2, 3, 4; Latin Club 2; French Club 3, 4; Future Teachers of America 3, 4; Basketball, Refreshments 3, 4; Junior Prom Committee 3; Senior Play Committee 4; Monitor 4; J. V. Hockey 2; Honor Roll 1; Pep Squad 1.

Edward Joseph Shepardson

"One of the quiet clan."

"Eddie" is a person who never worries and seldom hurries. Silently, but successfully, he will go on his way.

Leominster Junior High School 1.

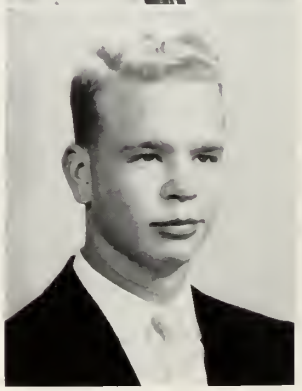

Richard William Skarin

"Live while you may."

"Dick" is a friendly fellow who likes the stage. Have you made any proposals lately? Best of luck with your future plans for college.

Major Edwards High School 1; Honor Roll 1; Class Vice-President 1; Intramural Club 2, 3; Senior Play 4.

Eleanor Grace Smiley

"Quiet with o pleosont smile."

"Ellie" is one of our reserved girls who, once you get to know her, is full of fun and ready with a pleasant smile. Her popularity and friendliness will surely make her a success in the future.

Leominster High School 1; Latin Club 1; Intramural Club 2, 3, 4; Varsity Basketball 3; Junior Band 3; Senior Band 4; Yearbook Staff 4; Senior Prom Committee 4.

Betsey Jackson Smith

"Greets you with o friendly smile."

"Bets" is friendly, enthusiastic, and industrious. She is very skillful in riding horses and spends much time in this manner. She hopes to further her education in the business world.

Holden High School 1; Glee Club 2, 3; Intramural Club 2, 3; Monitor 4; *Echo* Staff 4; Homeroom Bank Teller 3.

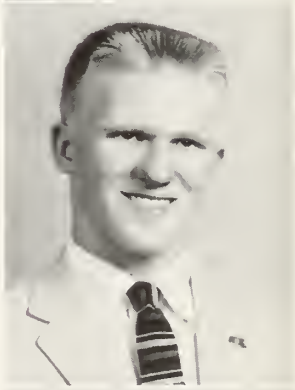

Roger Bertil Smith

"Women are the institution of the world."

Never a dull moment when Roger is around! He has a tendency to be absent-minded about the things that don't count. He uses his height to good advantage on the basketball court. Best of luck, Roger.

Holden High School 1; Intramural Basketball 1; Intramural Football 1; Yearbook Staff 4; J. V. Basketball 2; Boys' State Representative 3; Senior Play 4; Intramurals 2, 3, 4; Chemistry Club 3.

Sandra Smith

"Rejoice like the lork ond work like the bee."

"Sandie" came to Wachusett Regional in her sophomore year. During the past three years she has enlivened many classes with her whimsical remarks and shining smile. Next fall "Sandie" plans to prepare herself for an acting career. "Sandie," we all wish you the best of luck in your future and we are sure you will make many friends with your charming personality.

Abington High School 1; Hockey 1; Exchange Association 1; American Legion, Honorable Mention 1; Chorus 1, 2, 3, 4; Glee Club 1, 2, 3, 4; Dramatics 1, 2, 3, 4; Girls' Ensemble 1; Newspaper Staff 1, 3, 4; French Club 1, 3, 4; Talent Show 2; Future Teachers of America 3, 4; State Drama Festival 3; Yearbook Staff 4; Senior Play Cast 4; Band 4.

Sally Brooks Steele

"A merry heart moketh o cheerful countenonce."

Sally is one of the mast vivacious girls anyone could meet. She is enthusiastic and always willing to help. If she keeps up her winning ways, she will surely have a wonderful future.

Holden High School 1; Freshman Assembly 1; Latin Club 2; Pep Squad 1, 2, 3, 4; Junior Prom Committee 3; Football, Programs 3; French Club 3, 4; Basketball, Refreshments 3, 4; Football, Refreshments 4; Yearbook Staff 4; Monitor 4; Future Teachers of America 4; Senior Cabinet 4; Senior Play 4; Intramural Club 4.

Clark Stuart

"Be merry, if you are well."

Clark has a nice personality and is very talkative and friendly. He plans to hecome a mechanic, and we all wish him the best of luck.

Leominster Junior High School 1; Christmas Play 3, 4; Monitor 4; Honor Roll 1, 2, 3; Boys' State Representative 3.

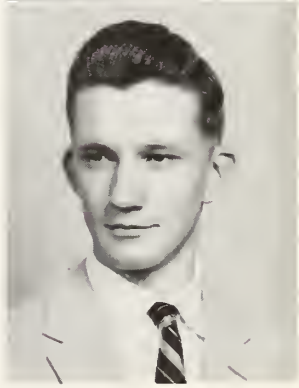

Ralph John Takala

"A good nome is better thon greot riches."

"Tack," liked by all, is always on hand when something needs to be done. Remember those classes on Shakespeare? Ralph may be quiet, hut watch out! Best of luck in your engineering courses.

Holden High School 1; Intramural Basketball 3, 4; Science Club 3; Christmas Play 4; Senior Play Cast 4; Yearbook Staff 4.

Grace Mary Tambolleo

"Lough ond the world loughs with you."

Who fills the halls with peals of laughter? That's "Gracie." Many classes have been livened by her witty remarks. "Gracie's" many friends know her as a fun-loving person. We wish her the best of luck in the future.

Major Edwards High School 1; Pep Squad 1, 2; Senior Play Staff 4; Junior Prom Committee 3; Basketball 1, 2, 3, 4; Intramural Club 3; *Echo* Staff 3, 4; Chorus 1; Baseball 1.

Shirley Ann Rebecca Tambolleo

"It's o friendly heort that hos plenty of friends."

Shirley's cheerful and friendly disposition has aided her in gaining many friends. She has been one of the best workers in our Senior Class.

Major Edwards High School 1; Yearbook Staff 4; Pep Squad 1, 2, 3; Glee Club 1, 2, 3; Senior Prom Committee 4; Talent Show 3; Honor Roll 1.

Avis Irene Taylor

"Since life is brief, we need to moke it bright."

"Av" is one of our most talkative senior girls. Many a class has been made cheerful by Avis and her friendly ways.

Rutland High School 1; Chorus 1, 4; Pep Squad 3; Senior Play Staff 4.

Clarke Roy Taylor

"Slow, slow, yes, forever slow."

He is very dependable and has a happy disposition which will be aids to success in the future. Clarke always has a joke ready to make the class laugh.

Holden High School 1; Future Farmers of America 2, 3, 4.

Jane Mary Tienhaara

"Full of pep, full of fun, a lough ond a smile for everyone."

Jane has only attended Wachusett for a year and a half, but because of her ability to make friends, she is now well-known. She is always smiling and looks on the bright side of things.

Fitchburg High School 1, 2; Chorus 1, 2, 3, 4; Volleyball 1, 2; Basketball 2; Tennis 2; Debating Club 2.

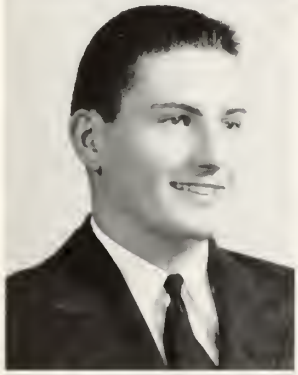

John David Torrant

"The price of wisdom is above rubies."

All the way from Ohio for his senior year, John became one of the top men on the basketball squad. Well-liked by all, he is sure to have friends wherever he goes. Best of luck, John.

Oakwood High School (Dayton, Ohio) 1, 2, 3; Honor Roll 1, 2, 3; Football 1; Basketball 1, 2, 3, 4; Prom Committee 2; Hi-Y 1, 2, 3 (Secretary 2); Varsity "O" Club 3; Senior Cabinet 4; Homeroom Treasurer 4; Class Colors Committee 4.

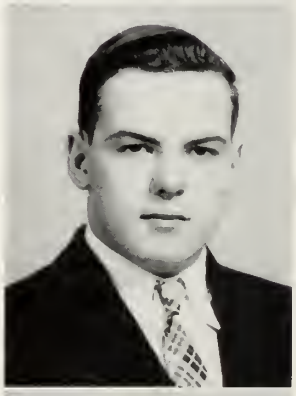

Earl Waguer

"His friends — they ore mony, his foes — are there any?"

"Buddy's" pleasing personality has won him many friends. We know he will succeed in whatever field he plans to enter. Best of luck, "Buddy."

Holden High School 1; Football 1; Glee Club 1; Intramural Club 2, 3; Cap and Gown Committee 4.

Loretta Joy Wassou

"A girl of the kindliest noture."

Petite and slender, a good conversationalist and a pleasing personality, these qualities guarantee her many friends. Best of luck to you in the future.

George Washington High School 1; Holden High School 1; Glee Club 1; Junior Varsity 1; J. V. Hockey 2; Basketball (Manager) 3, 4; Senior Play 4; Monitor 4; Yearbook Staff 4; Chemistry Club 4; Intramurals 1, 2, 3, 4; Senior Prom Committee 4.

David Waters

"Mischief, thou art ofoot."

"Dave's" personality is a great asset to our class. His fun-loving nature makes him well-liked by all. Although his future plans are undecided, we know he'll be a success.

Worcester Academy 1; Intramural Football 2; Intramural Volleyball 2, 3; Monitor 4.

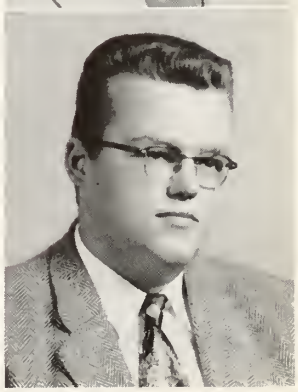

Carol Ann Watts

"Where did you get your eyes so blue?"

Want some ideas to have fun on or get in trouble with? Ask Carol. She's got 'em. Carol is good-looking and popular, but just can't seem to stay out of trouble. Her athletic ability has made her an outstanding right wing on our winning hockey team.

Holden High School 1; Hockey 1, 2, 3, 4; Basketball (Manager) 3, 4; Intramural Club 2, 3, 4; Future Teachers of America (Program Chairman) 3, 4; *Echo* Staff 3; Sophomore Cabinet 2; Student Council 1; Senior Play Committee 4; Pep Squad 1, 3; Junior Prom Committee 3; Science Club 2; Yearbook Staff 4; Football, Refreshments 4; French Club 4; Honor Roll 1, 2, 3, 4.

David Westwood

"Seldom seen and seldom heard."

A conscientious worker, he is sure to succeed as he goes his quiet way.

Leominster High School 1; Honor Roll 3, 4.

Luciano Bruno Wilder

"If he isn't joining in the fun, he's making it."

"Bruno," tall and dark with wavy hair, came to this school from Newfoundland.. He has an active and witty mind, is happy-go-lucky and mischievous, and is an especially interesting person because of his linguistic ability.

Ernest Army Air Force Base School (Newfoundland) 1; Honor Roll 2; Spanish Club 4.

Patricia Ann Wood

"Her sunny disposition will always see her through."

"Pat" seems sort of quiet until you get to know her; then you find she is really the leader of her crowd. Because of her personality and wit we know that she will be successful. Best of luck, "Pat."

Rutland High School 1; Honor Roll 1, 2; Glee Club 1; Class Secretary 1; Varsity Basketball 1; Intramural Club 2; Yearbook Staff 4; *Echo* Staff 4.

Richard Emerson Wylie

"A mind not to be changed by time or place."

"Dick's" helping hand has been an asset to our class in our activities. He plans a future in either radio, television or the theater. Good luck, "Dick."

Holden High School 1; Audio-Visual Staff 2, 3; Senior Play 2, 4; Talent Show 2, 3.

Helen Yonker

"You are the very spirit of a lady."

Helen seems very serious until one gets to know her. With her winning personality and good marks we know she will succeed in her chosen career.

Rutland High School 1; Glee Club 1, 2, 3, 4; Sextet 3; Class Treasurer 1; Cap and Gown Committee 4; Yearbook Staff 4; Senior Play Committee 4; National Honor Society 3, 4; Honor Roll 1, 2, 3, 4; Pep Squad 3; Football, Programs 4; Basketball, Refreshments 3.

John Preston Young, Jr.

"Tact is the art of making a point without making an enemy."

"Tiny" likes outdoor sports, mainly hunting and fishing. He also likes mechanics. His cheerful nature makes him a valuable member of our class. We all wish him success in the future.

Holden High School 1; Audio-Visual Staff 2, 3; Intramural Club 3, 4.

Margaret Joann Zola

"So much laughter, so much life enjoyed."

Hear someone giggling in the corridor? It's probably "Zola." She is an extremely bright student with a sense of humor that is at work twenty-four hours a day. You can't help but be cheerful when she's around! We wish you luck as a secretary, "Zola."

Leominster Junior High School 1; *Echo* Staff 3, 4; Senior Play Staff 4; Honor Roll 1, 2, 3, 4; National Honor Society 3, 4.

Class Will

WE, THE CLASS OF 1957, BEING OF SUPERIOR AND PHENOMENAL INTELLIGENCE, BUT OF OVERWORKED MIND AND TIRED BODY, DO HEREBY LEAVE THIS, OUR LAST WILL AND TESTAMENT:

Article I

Item 1 — To the "Next year no one will be able to boss us around" Juniors we leave our fabulous record so that they may make an attempt to measure up to it. We also leave them any blank passes that we have left over in June, trusting that they will know how to use them.

Item 2 — To the "What would the school do without us" Sophomores, we leave our left-over supply of white-lined paper so they won't have to pilfer it as we did.

Item 3 — To the "Who says I have to show you my pass?" Freshmen we leave a large piece of nothing. They are thoroughly convinced they have everything.

Item 4 — To the "Now we'll have real homework" incoming Freshmen we leave a study file of notebooks, themes, research papers, and Latin trots so that they may be able to do "on the spot" homework assignments as we did.

Article II

Item 1 — To the "Well, I guess it's more interesting than study hall would be" monitors we leave cushioned chairs in one corner of one corridor complete with a large wastebasket for tin foil, paper bags, tangerine skins, apple cores, and breadcrusts. We leave this arrangement so they may meet comfortably rather than standing or sitting on the floor.

Item 2 — We leave our noontime monitor posts to anyone who has enough courage and football equipment to handle the persistent pushing mob.

Article III

Item 1 — Gerry "Let's go hunting" Mullaney leaves with his gun and pass slip to go hunting.

Item 2 — Nancy "How do you like this one, girls?" Rutherford leaves her love of Latin to any unsuspecting freshman who might get into that class by accident or false information.

Item 3 — Helen "Don't call me Yellen Honker" Yonker leaves her special Wednesday gym suit to Suzie "Let's keep it in the family" Viner.

Item 4 — Ernie "Did you ever grow plants without dirt?" Desanti leaves his chemicals to Theron "I'll try it without chemicals" Cole.

Item 5 — Janet "I get sick when I eat in restaurants" Hogberg leaves all her psychological worries to Kay "I don't have a worry in the world' Holland.

Item 6 — Janice "My aunt teaches math" Horrigan leaves to follow in her aunt's footsteps with a career in math.

Item 7 — Pat "I didn't mean to knock you down, but I was hungry" Ahearn leaves, glad his schedule didn't make him wait any longer than A lunch.

Item 8 — Bill "When they say I'm fast, they are referring to running" Balcom leaves his speed in football to someone a little heavier.

Item 9 — Richard "Have you ever been to Rutland?" Johnson leaves to make good use of his training in Aggy.

Item 10 — Donold "Are you suggesting thot I would lock my cor and leove it in the porking lot just becouse the Registry was here?" Lindberg leaves, still ovoiding the Registry.

Item 11 — Eddie "At least I'm toking Janet with me" Olson leaves, taking Jonet with him.

Item 12 — Margy "Have you seen Dick around?" Adoms leoves her ability to go steody to Bobby "I have a lot more fun" Hodgman.

Item 13 — Sondro "'They call me 'Bess'" Benson leaves her seat in o new red sports car to Goil "I ride in a sports cor, too" Toylor.

Item 14 — Bob "Want to go to the Science Foir with me?" Dohlquist leoves his mechonical reasoning ability to any Junior who can use it so successfully.

Item 15 — Penny "I'm an actress" Drawbridge wills her parts in the Worcester Acodemy plays to onyone who con use them to such odvantage.

Item 16 — Clorence "I'm boshful" Burnham leaves his quiet manner to Kenny "I'm not" Loymon.

Item 17 — Harold "I hove a theme due next period and I hoven't started it yet" Hunt leaves with a long sigh of relief.

Item 18 — Eddie "This time I wos obsent legally" Jameson leaves his ability to skip school to Bruce "I'd never skip school" Kingdon.

Item 19 — Judy "Hi, how are you?" Olson leoves and the art department relaxes for the first time in four yeors.

Item 20 — Sondy "Let's go down to Fort Devens" Kortes leoves her ladylike ways to Sue "Who's o lady?" Anderson.

Item 21 — Bette "I'm lost" Josephson leaves her lollypop to Dotty "I'm always hungry" Moyo.

Item 22 — Janet "Oh, Danny Boy" Lowe leaves her leaning post outside psychology closs to Jack "I'll find my own places" Carlson.

Item 23 — Bill "I'm o future farmer" Perkins leaves his biological knowledge of the structure of the four-footed cottontoil to onyone who wants it.

Item 24 — Fronnie "Where are the girls?" Jennette leaves his outstanding ability to get into mischief to Paul "I do all right myself" Sundstrom.

Item 25 — Jonet "Tell us about Poris" Rice leoves her unopened French book to Ward "You mean you don't study?" Henson.

Item 26 — Suzonne "Oh deor, I got a B!" Person leoves her seat in the Honor Society to Casey "I got o B!!" Cross.

Item 27 — Eleonor "I always do extra work" Smiley leoves her orguments for orgument's soke to Charlie "I like monitors" Belanger.

Item 28 — Jon "I'll do onything but study" Robison leoves a promise to write often to Betty "Don't you dare go too far oway" Steele.

Item 29 — Clark "I'm o lady killer" Taylor leoves his Agriculture post in the Senior Cobinet to Weston "I have an MG" Miller.

Item 30 — John "Corol tries to keep me in line" Torrant leoves as Corol "I sure do" Watts drags him out the door.

Item 31 — Andrew "When I turn o valve off, I, and only I, turn it bock on" Johnson leaves the Aggy Department badly in need of a motor-mover.

Item 32 — Dana "Don't put me on anymore committees" Kierstead leoves his carefree manner to Marilyn "I olwoys have something to worry about" LoBossiere.

Item 33 — Roland "I can't help it becouse I tripped" Provost leaves thot deadly second hurdle to anyone who thinks he can make it.

Item 34 — Robyn "What do you mean I'm lote every morning? I wos on time — once!" Mills leaves o homeroom teocher who has built up on amozing collection of late slips.

Item 35 — Judy "I don't photogroph well" Doniels leaves her ploce in the Closs Will as "Most Corefree" to Mr. "Look ot the birdie" Bushong.

Item 36 — Howie "I'm the phantom voice" Dimmick does bequeath his many mod infotuations to Ronnie "This time it's the reol thing" Henderson.

Item 37 — Jackie "Oh, I was so embarrassed" Fairbanks leaves her place in the Queen's Court vacant until next year's prom.

Item 38 — Penny "I'm going out with my boyfriend tonight" Arsenault leaves her ability to have a steady on hand to anyone who doesn't believe that variety is the spice of life.

Item 39 — Janice "I was driving to school, not bombing" Bissonnette leaves her Spanish dance routine to Hank "I have enough trouble with the hula" Hiller.

Item 40 — John "I have to visit a couple of girls tonight" Flanagan leaves — again.

Item 41 — Paul "I really was sick the first night of the play" Boucher leaves his window washing equipment to Mr. "I really don't need it" McKinstry.

Item 42 — June "I spend my winters in Florida" Paine leaves her tan to Marlene "I don't need a tan" Toloczko.

Item 43 — Mary "I have so much work to make up" Sheehan leaves her long hair to Lois "Mine will never grow" Ruggles.

Item 44 — Carol "Please pronounce it Peterson" Petterson leaves her soft voice to Sandy "I'm a cheerleader" Smith.

Item 45 — Howard "My car goes without stepping on the gas pedal" Byram leaves his secret to Roger "My car doesn't go" Lindfors.

Item 46 — Judy "I'm always happy" Silver leaves her pleasant smile to the study hall teachers.

Item 47 — Linda "We're having a dance in Paxton tonight" Pearson leaves her fascination for the Army to Elvis Presley.

Item 48 — Pat "Anchors aweigh" Wood leaves, anxious to weigh anchor.

Item 49 — Ruth "You think my hair is naturally red, don't you?" Clockedile leaves completely happy about the whole idea.

Item 50 — Diane "History is my favorite" Davis leaves her nice complexion to Jim "I'm an Ivory boy" Cunningham.

Item 51 — Bev "I like being little" Clark leaves her full skirts to Bobby "What would I do with them?" Barr.

Item 52 — Bruno "This isn't like the old country" Wilder leaves his fashionable clothes to Brian "I prefer dungarees" Phillips.

Item 53 — Linda "I'm from Princeton" Cook leaves her love of pickled animals in biology class to Dickie "I'm afraid of them" Kingdon.

Item 54 — Gerald "I'll develop your negatives" Ford leaves his toni kit to John "I like mine straight" Waskiewicz.

Item 55 — Louise "I like them blond" Hanson leaves her A's in Home Ec. notebooks to Carlty "I'd take any mark to get in that class" Perry.

Item 56 — Donny "I'm not awfully skinny" Frye leaves his weight controlling diet to the Girls' Gym Class so the exercises won't be necessary.

Item 57 — Ronald "You mean I made it?" Forget leaves in a state of shock.

Item 58 — Shirley "I'm quiet" Crawford leaves her big blue eyes to Ronnie "I can't keep mine open" Schofield.

Item 59 — Dave "Why was Tennyson ever born?" Waters leaves his dislike of the **Idylls** to next year's English class which will undoubtedly feel the same way.

I, Sandra Jacobson, and I, Sally Steele, do depart with the unsurpassed Class of 1957, leaving the halls of Wachusett High School ringing with silence for the first time in its history.

Class Prophecy

All aboard! I seized my ticket and rushed toward the waiting rocket ship, "Son Young," at the other end of the Nevada proving ground. This famous ship was named after her extraordinary designers, **David Olson** and **John Young**. **Richard Wylie,** complete with space suit and ray gun, directed me to my seat. I was eager to begin my journey to the newly colonized satellite which **Elizabeth Hinckley** had recently discovered. She contributed her success to the telescope which **David Westwood** had made for her. **Robert Johnson,** the pilot, and **Judy Hebert,** co-pilot, gave us last-minute instructions about our safety belts, and we were off.

On the way, **Evelyn Riggles,** heiress to a famous nation-wide dry cleaning institute, was making a fruitless attempt to help her partner, **Pauline Morse,** who had accidentally unfastened her safety belt and floated to the ceiling of the rocket ship. All about us were **Brenda Minisci's** beautiful travel posters and "hi-fi" walkie-talkies which **John Samborski** and **Paul Peterson** had manufactured. I busied myself by reading **Janet Calkin's** biography of **George Ahearn,** the plutonium tycoon, and soon after, we arrived!

Joy Wasson, the stewardess, helped us collect our belongings. Through the door I could see an exciting new world of a strange architectural design which **Lois Pickett** had accidentally created while trying to make a doll house for her children.

Willard Lemaire was running around with a geiger counter, and **Betsey Smith** was carefully recording his discoveries. **Ruth Brodeur,** secretary to **Jon Miles,** president of the satellite, read us an address of welcome and invited us to go on a sight-seeing trip with **Bruce Baker** and **Paul Downer** as our guides.

As we proceeded down the main street of the satellite, I saw a poster on the front of one of the buildings which advertised the dancing school of **Sandra Smith,** a famous choreographer. We could see her trying to teach modern dancing to **Marilyn Lundquist** and **Elizabeth Hull**, two instructors in her employment, who were having quite a bit of trouble lifting their lead boots. **Sandra Jacobson** was loudly playing progressive disharmony as an accompaniment. **Earl Wagner,** the detective's detective, was standing outside of **Muriel Barnjum's** pill factory eyeing **Donald Boyce,** who he suspected had taken one.

Ann Reynolds nearly hit our guide as she buzzed by in her sports rocket. She was a successful dime store manager, and she couldn't resist exceeding the speed of sound right through a thickly settled area.

We ate lunch at a restaurant owned by **Christine Hanson** and **Judith Pendleton**. The food didn't taste too good, but it was heavy enough to help gravity keep us on the ground. We paid the cashier, **Judy Caldwell,** and resumed our tour where we left off. It had grown dark and cold, so we decided to go to a movie. **Karen Manty** and **Clark Stuart** were starring in **Vivian Crawford's** award-winning, science-fiction thriller, "Cave Man." The spherical screen designed by **Richard Green** and **Thomas Junell** completely engulfed us, but automatic revolving chairs invented by **Judy Clark** enabled us to see any side. Their unimaginable speed also prevented us from missing any of the picture as we turned.

During intermission I saw **Marjorie Bolster** and **Joan Gibbons** in the lobby. They told me that they were employed by **Shirley De Luca** at the local chapter of the Mickey Mouse Club. I bought some rock candy from **Nancy Holloway** which was ninety-five per cent rock, four per cent candy, and one per cent your-guess-is-as-good-as-mine. She assured me, however, that it was fresh, since she had just made it herself with the aid of her cooking instructor, **Carol Johnson**. When the show was over, **Harry Churchey,** the theater manager, personally thanked us for attending.

While going through the United Planets building, **Carol De Sauntes** got lost, so we reported her to **Gail Lundblad,** a tracer of missing persons. We found Carol, a serious-minded art critic, in an art gallery studying pictures of such ancient relics as automobiles and airplanes which had been skillfully depicted by **Sandra Lloyd**. **Avis Taylor,** building superintendent, came in and told us that the building was being closed, so we'd have to leave. On our way out we passed a conference room in which **Dennis Abbott** and **Donald Granberg** were having a heated discussion on the political significance of the rising cost of pickled herring. **Carol Berggren** was acting as stenographer, since she really didn't know shorthand.

Outside, **Everett Willey,** vice-president, presented **Joanne Matis** with the key ring to the city for her efforts in planning the transportation for goldfish. She beamed happily as **Barbara Childs** took her picture for **Jane Tienhaara's** newspaper.

By now it was getting late, so we headed back to the rocket depot. **Jean Fogg,** a receptionist at the depot, informed us that our rocket wasn't due for a few minutes. I tuned in on **Marilyn Flagg's** transplanetary disc-jockey show. I heard **Bella La Hair's** newest recording, "Pennies From Mars," and an advertisement for **Jean Dufur's** colored gas masks.

Then **Arthur Alisio** announced that our ship had arrived. At the door, **Robert Davis** and **Robert Rich** took our tickets, and **Vivian Bashaw** sold souvenirs and programs. I saw the mechanics, **Margaret Ford** and **Carol Kirkpatrick,** giving the rocket a last-minute check. **Carol Rosenlund** and **Edward Shephardson,** who had organized the trip and were in charge of the group, closed the door of the ship and as soon as I was settled, we were off again.

I leaned back, and as we started home I thought about that time when we had all been in school together and how far we all had come since then. There was no doubt about it, even thirty years later the class of 1957 of W. R. H. S. was the best and most successful of all.

ANDREA ROGERS
LINDA O'JANNE

Senior Class Officers

President — DONALD PERRY
Vice-President — SUE CARLSON
Secretary — ANDREA ROGERS
Treasurer — AARON GOODALE

CLASS ADVISORS

Mr. Charles A. Lindberg
Mrs. Helen J. Still
Mrs. Frances H. Caronna
Mr. Bernard J. Foley

SENIOR CABINET

Muriel Barnjum
Sally Steele
Jane Putnam
Joseph Deery
Joanne Lyman
John Torrant
Clark Taylor

CLASS MOTTO

"Nothing is impossible to a willing heart"

CLASS COLORS

Maroon and White

CLASS SONG — CLASS OF 1957

Composers: PATRICIA GREY — RICHARD LAMBERT — JOANNE LYMAN

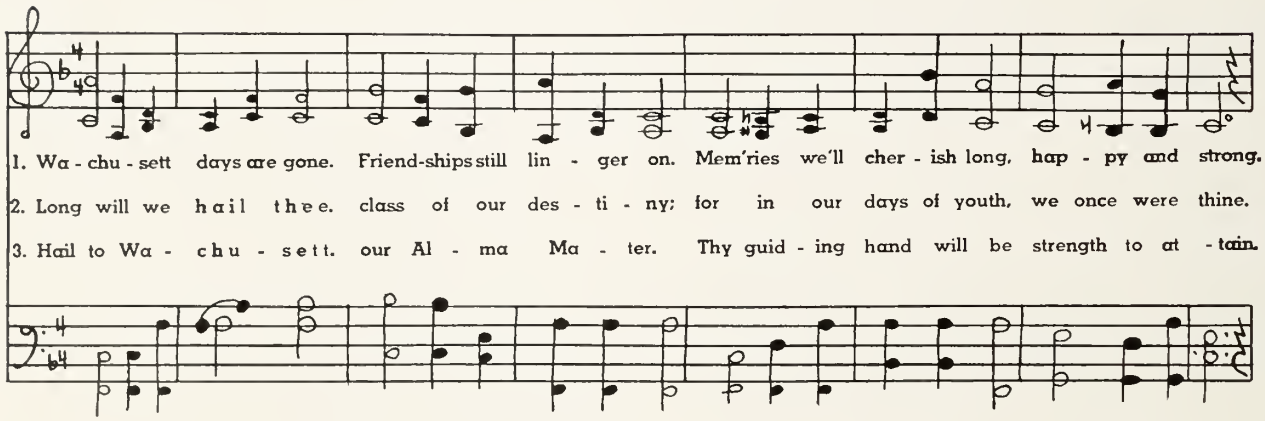

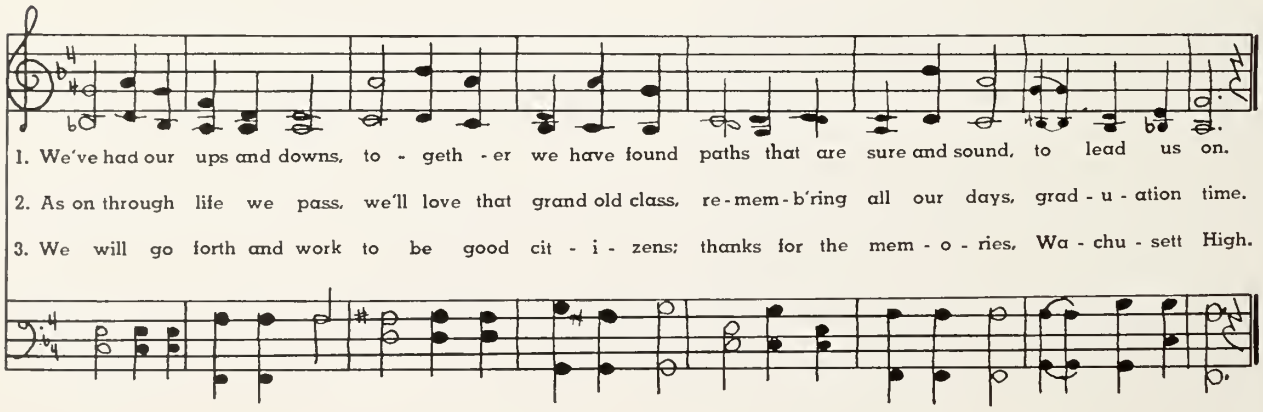

MOST BASHFUL
Donald Parker

MOST SOPHISTICATED
Judy Hansson

MOST TALKATIVE
Mary Burzenski

NOISIEST
Roger Smith

NEATEST
June Maenpaa

SWEETEST DIMPLES
Christine Jankowski

MOST ATHLETIC
(Girl) Grace Tambolleo
(Boy) Stanley Amidon

BEST STUDENTS
(Boy) Richard Lambert
(Girl) Linda O'Janne

WITTIEST
Eileen MacKizer

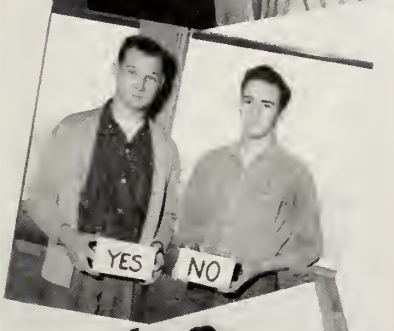

CLASS OPTIMIST
Dick Olson

CLASS PESSIMIST
Dan Hemenway

MOST POPULAR
(Girl) Andrea Rogers
(Boy) Donald Perry

BEST PALS
Margaret Zola
Helena Broda

NICEST EYES
Carol Ann Watts

NICEST SMILE
Carol Davey

NICEST HAIR
Pat Gray

MOST COLLEGIATE
Harry Newton

BEST ALL-AROUND
Donald Perry

CLASS LOAFER
Raymond Lantinen

WOMAN-HATER
Peter Davis

MAN-HATER
Freda Migdelany

QUIETEST
Joanne Johnson

MOST ABSENT-MINDED
Calvin Anderson

MOST RELIABLE
Jane Putnam

MOST CAPABLE
Aaron Goodale

MOST FASHIONABLE
Cynthia Pearson

CUTEST GIRL
Sally Steele

CUTEST BOY
Robert Sanders

FRIENDLIEST
Joanne Lyman

BEST PERSONALITY
Cathy Christmas

BEST DANCER
Ralph Takala

CLASS TARZAN
Joe Deery

ROMEO & JULIET
Georgiana Pruneau
Richard Skarin

MOST ORIGINAL
Suzanne Carlson

MOST AMBITIOUS
Mary Oliver

MOST POLITE
Bill Barron

LONG AND SHORT OF IT
Richard Dahlquist
Mary Davis

MOST MISCHIEVOUS
Dick Gurry

CLASS BLUSHERS
George Matthews
Lynne Sellig

MOST VERSATILE
Allegra Johnson

Carnevale Di Venezia

Shinkiro

Senior Cabinet . . .

First Row, left to right: J. Putnam, M. Barnjum, S. Carlson, A. Rogers, S. Steel, J. Lyman. Second Row, left to right: Mr. Lindberg, Mrs. Still, A. Goodale, D. Perry, J. Torrant, C. Taylor, Mrs. Caronna, Mr. Foley.

STUDENT COUNCIL

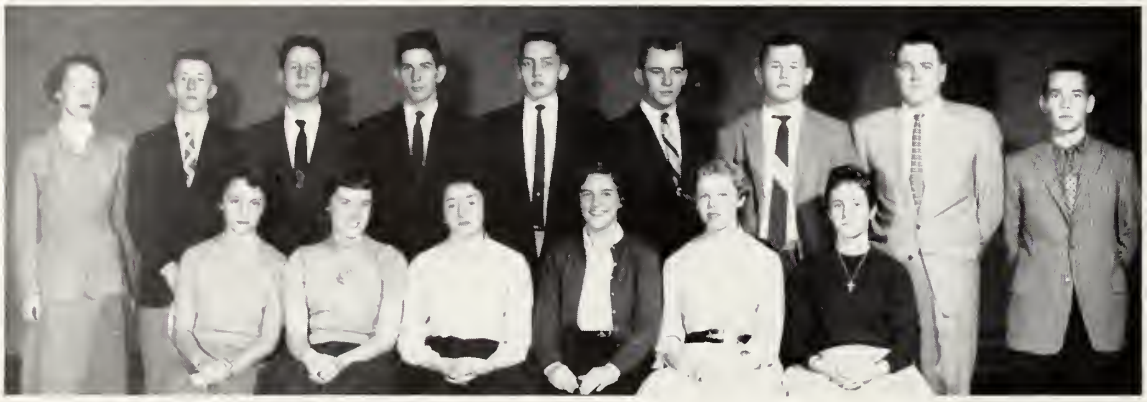

First Row, left to right: J. Holmes, D. Mayo, C. Christmas, L. Ruggles, S. Jacobson, A. Johnson. Second Row, left to right: Mrs. Williams, Advisor; K. Cross, W. Zottoli, W. Zinno, K. Layman, D. Perry, J. Cunningham, Mr. Cooper, Advisor; D. Wheeler.

The Student Council activities this year have included the positioning of lunch time monitors, acting as host to the central division of Massachusetts Association of Student Councils on November 29, the maintaining of a school store, the sponsoring of a Hungarian Relief Care Drive, the operation of some school dances, and scheduling many school functions. Donald Perry was chosen to represent Wachusett at the Student Government Day in Boston. Officers of this elected body are Catherine Christmas, president; Kenneth Layman, vice-president; Dorothy Mayo, secretary; Lois Ruggles, treasurer.

EDITOR-IN-CHIEF — Allegra Jahnsan

ASSISTANT EDITORS — Jaanne Lyman, Elizabeth Hinckley, Mary Oliver

BUSINESS MANAGERS —
Halden — Harry Newtan, Jahn Sambarski, Jae Deery, Marjarie Balster, Haward Dimmick
West Baylstan — Judy Pendletan, Christine Hansan, Allegra Jahnsan
Paxtan — Richard Wylie, Raymand Lantinen
Rutland — Ralph Takala, Helen Yankers
Sterling — Mary Bursenski, Gregsan Cabb
Oakham — Vivian Crawfard
Princetan — Linda Caak, Judy Silvers

ART STAFF — Suzanne Carlsan, Richard Greene, Brenda Minisci, Linda Pearsan, Eileen MacKizer, William Barran

LITERARY EDITORS — Catherine Christmas, Sally Steele, Andrea Ragers, Linda O'Janne, Sandra Jacabsan, Marilyn Lundquist

WHO'S WHO — Helena Brada, Geargiana Pruneau

TYPISTS — Shirley Tamballea, Barbara Childs, Mary Davis, Jaanne Jahnsan, Janet Hagberg, Caral Jahnsan

GIRLS' SPORTS — Caral Ann Watts

BOYS' SPORTS — Gerald Mullaney

ORGANIZATIONS — Sandra Smith, Rager Smith

DATA COMMITTEE — Margie Adams, Jackie Fairbanks, Bette Jasephsan, Karen Manty, Eleanar Smiley, Penny Arsenault, Muriel Barnjum, Richard Lambert, Lauise Hansan, Ruth Bradeur, Caral Raselund, Beverly Clark, Christine Jankawski, Sandra Llayd, Sandra Kartes, Pat Waad, Judy Caldwell, Janet Rice

THE WACHUSETT YEARBOOK STAFF

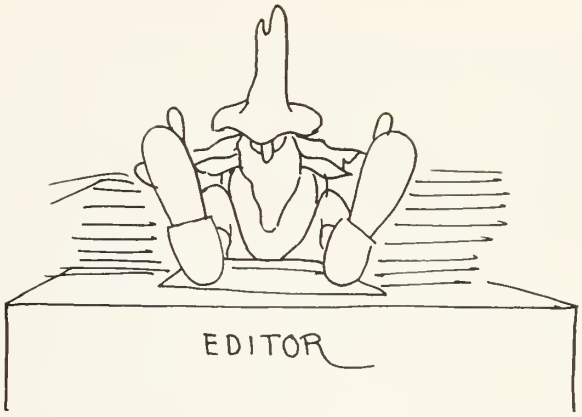

Just as the Senior Prom takes the spotlight as the important social event of the year, so does the Yearbook become the greatest literary event of the year.

Over one-third of the senior class is involved somehow in getting it out. Students invade the privacy of businessmen and private homes and plead with their parents to buy ads so that the Yearbook can be paid for.

Editors and reporters are seen all over the school getting assigned reports written so that they can meet the deadline. The Senior class is prouder of its Yearbook than anything else they may do in school.

First Row, left to right: B. Clark, J. Silver, M. Davis, J. Calkins, S. Kortes, L. Cook, M. Bolster, H. Broda, L. Pearson, S. Carlson, J. Rice, J. Putnam, C. Davey, S. Tamballeo, C. Jankowski, J. Fairbanks, B. Josephson, J. Hogberg. Second Row, left to right: L. O'Janne, P. Arsenault, L. Hanson, E. MacKizer, S. Lloyd, J. Johnson, C. Watts, M. Oliver, A. Johnson, J. Lyman, E. Hinckley, M. Barnjum, J. Wasson, C. Rosenlund, C. Berggren, B. Minisci, M. Lundquist. Third Row, left to right: Mrs. Creamer, C. Christmas, E. Smiley, A. Rogers, K. Manty, M. Adams, V. Crawford, J. Caldwell, S. Smith, D. Davis, S. Jacobson, C. Hanson, S. Steele, M. Burzenski, C. Johnson, B. Childs, Mr. Bowes. Fourth Row, left to right: R. Green, R. Wylie, D. Kierstead, W. Barron, R. Takala, H. Newton, R. Smith, H. Dimmick, R. Lantinen, R. Lambert, J. Samborski, G. Mullaney.

ECHO STAFF . . .

First Row, left to right: D. Davis, S. Smith, H. Broda, E. MacKizer, Mrs. Olson, M. Oliver, C. Christmas, B. Minisci, G Tambolleo, C. Desauntes, J. Hogberg, B. Smith. Second Row, left to right: A. Scott, J. Rice, S. Smith, K. Simmonds, E. Hull, M. Bolster, P. Holt, C. Evans, J. Mortar, M. Zola, S. Carlson. Third Row, left to right: Mr. Bowes, Mr. Theriault, K. Layman, R. Green, R. Abbott, W. Henson, B. Bjornlund, G MacPhee, R. Love, W. Zottoli, Mr. Carey, Mr. Ryan.

Giving a well-rounded picture of life at Wachusett is the "Echo." This quarterly publication includes sections on sports, prose, poetry, school activities and news, cartoons, and art. The thirty members of the staff are advised by Mrs. Olson, Mrs. Sampson, Mr. Barker, Mr. Carey, Mr. Bowes, Mr. Ryan, and Mr. Theriault.

Honor Society

First Row, left to right: J. Johnson, L. Pickett, H. Broda, M. Zola, A. Johnson, M. Barnjum, B. Minisci. Second Row, left to right: P. Gray, N. Rutherford, S. Person, M. Adams, D. Davis, E. Hinckley. Third Row, left to right: L. O'Janne, R. Lambert, G. Mullaney, J. Caulkins.

The monitor system in a school of the Regional's size is absolutely necessary in order to keep the corridors from clogging up. In the new system now set up there are at least two monitors for every corridor to make sure that the people in the corridors during class or activity period have permission to be there.

The monitors are chosen mainly from the senior class with a few from the junior class. They must volunteer for the job and have sufficient free time to enable them to be in the corridor for a full period.

MONITORS . . .

First Row, left to right: S. Lloyd, J. Horrigan, S. Carlson, K. Simmonds, C. Spillane, F. Wheeler, B. Smith, J. Calcia. Second Row, left to right: J. Clark, C. Kirkpatrick, E. MacKizer, J. Maenpaa, S. Steele, L. Pickett, L. Pearson, H. Broda, M. Bolster, J. Hebert, S. Crawford, J. Matis, B. Minisci, J. Wasson, V. Crawford. Third Row, left to right: J. Fairbanks, C. Peterson, J. Bissonnette, J. Johnson, M. Adams, J. Putnam, C. Hanson, L. Sellig, J. Caldwell, S. Person, L. Cook, J. Lyman, N. Maenpaa, S. Burns, A. Johnson, M. Barnjum, V. Bashaw, B. Childs. Fourth Row, left to right: J. Samborski, K. Layman, D. Waters, D. Perry, J. Carlson, H. Dimmick, R. Dahlquist, R. Lantinen, J. Miles, P. Downer, C. Stewart, D. Granberg.

Majorettes

First Row, left to right: B. Clark, D. Maki, M. Burzinski, C. Kirkpatrick, J. Jeffrey, K. Bellrose. Second Row, left to right: P. Billings, B. Pearson, S. Nelson, L. Parker, J. Jacques, P. Johnson, M. Cove.

SENIOR MEMBERS OF THE BAND — First Row, left to right: J. Herbert, R. Lambert, E. Smiley. Second Row, left to right: R. Green, R. Davis.

The spirit at the home football and basketball games was improved greatly by the band. Besides marching at the games during the football season, this musical organization gave two school concerts in co-operation with the chorus, participated in the Central Massachusetts Festival, created brass and woodwind choirs, provided music for the Memorial Day Parade in Sterling, and played for the graduation exercises. Aiding Mr. Barre were Richard Lambert, president; Robert Davis, vice-president; Ann Newell, secretary; Gloria Boughey, treasurer; Bernard Douglas, librarian; Willard Waterhouse, stage manager.

BAND

First Row, left to right: C. Johnson, J. Hinckley, M. Main, J. Bohn, C. Clapp, J. Wilman, A. Newell, A. Gowell, J. Hebert. Second Row, left to right: J. Sperl, J. Tuukanen, C. Berglund, S. Smith, N. LaBossiere, G. Boughey, M. Mohler, E. Smiley. Third Row, left to right: P. Redfield, R. Green, B. Locke, W. Seelye, A. Benedict, R. Maddocks, P. Tarbell. Fourth Row, left to right: R. Munger, R. Ames, J. Wood, B. Douglas, R. Lambert, W. Waterhouse, G. Sherwin, R. Wood. Fifth Row, left to right: P. Bice, R. Bohn, R. Donahue, Mr. Barre, Director; P. Rond, G. Matthew, J. Steinman.

WILLARD CLUB

First Row, left to right: Mrs. Hamilton, S. Grohom, J. Horrigan, S. Steele, J. Putnom, L. Peorson, S. Corlson, M. Bolster, C. Honson, L. Sellig, A. Johnson J. Lyman, D. Davis, S. Jacobson. Second Row, left to right: J. Rice, A Rogers, J. Olson, K. Monty, C. Hovener, A. Reynolds, E. Wall, J. Larson, S. Smith, B. Peorson, P. Wood, C. Wotts, C. Peorson, M. Lundquist, J. Johnson J. Gibson. Third Row, left to right: G. Phillips, K. Simmonds, L. Ruggles, S. Arlin, J. Pendleton, C. Berglund, D. Webster, J Buxton, N. Woodcock, S Rose, J. Bennett, G. Toylor.

The Willard Club, although concerned mainly with the teaching profession, deols in its bi-monthly meetings with many diversified topics. Among the numerous activities were an annuol Christmas program, the ponel of which wos composed of Wachusett graduotes who had attained their first or second year of college; trips to observe various educational levels; a dance in the spring; o convention which entertained representatives from the Future Teochers' Associotions.

OFFICERS: Suzonne Carlsan, president; Allegra Jahnson, vice-president; Marilyn Lundquist, secretory; Christine Hanson, treasurer; Andrea Ragers, histarian. Members af this graup are under the advisement af Mrs. Hamiltan.

GLEE CLUB

First Row, left to right: E. Ahlfors, G Price S. Thomos, D. Washburn, A. Newell, J. Moki, A Bernier, M Bolster, N Rutherford, P Gray, D. Moki, P. Redfield, H. Zottoli. Second Row, left to right: K. Gowell, S Rose, S Grahom, A Moker, C. Dovey, J Tienhoro, H. Brodo, J. Johnson, M. Hodgson, A. Scott, J. Rice, S Smith. Third Row, left to right: J. Lyman, S. Jacobson, J. Tuukanen, A Toylor, S. Arlin, C. Berglund, M. Aho, J. Labair, M. Lundquist. Fourth Row, left to right: R Donohue R. Lombert P. Downer, D. Abbott, B. Douglos, H. Newton, J Somborski, C. Anderson, E. Willey. Fifth Row left to right. R. Poole, R. Green, L. Arms, W. Cobb, K. Green, D. Drown, Mr. Barre.

The Glee Club, its members selected from the chorus, presented a musicol bockground for the Christmas assembly production of "Why the Chimes Rang." It presented concerts on January 31 and May 10, and took part in the commencement program.

CHORUS

First Row, left to right: G. Toylor, G. Price, S. Thomos, J. Moki, J. Lowe, N Hollowoy, L. Peorson, L. Pickett, M. Bolster, N. Rutherford, P. Groy, P Redfield. Second Row, left to right: P. Jubinville, N. Knowles, K. Gowell, S. Rose, S. Grohom, B. Smith, C. Davey, J. Tienhoro, H. Brodo, J Johnson, J. Rice, S. Smith, J. Silver. Third Row, left to right: C. Desauntes, J. Paine J. Lyman, S Jacobson, J. Tukonen A. Toylor, S. Arlin, C. Berglund, M Lundquist, P. St. George, M Flogg, L. Sellig. Fourth Row left to right. F. Anderson, P. Bolcom, S. Sorblom, A. Reynolds, J. Clork, J. Olson S. Benson, M Burzenski, C. Honson, J. Pendleton, A Rogers. Fifth Row, left to right: Mr. Borre, R. Donohue, R. Lombert, P. Downer, D. Abbott, B. Douglas. Sixth Row, left to right: R Poole, R. Green, P. Trombi, J Somborski, H Newton, C Anderson, E Willey.

Under the direction of Mr.. Howard Barre, the chorus participated in the vocol portions of the winter and spring concerts and the Commencement Exercises.

Dramatics . . .

Under the direction of Mr. Robert Barker, many thespian productions have been given this year. The Christmas season was begun with the pageant, "Why the Chimes Rang." The Regional Drama Festival was held again at Wachusett with one play, "Mooncalf Mugford," chosen from the three presented to the school by the drama classes, entered in the competition. This play was one of the four winners. Richard Green, Brenda Leger and Elaine Wall received certificates for outstanding acting.

SENIOR PLAY CAST

"OUR HEARTS WERE YOUNG AND GAY"

First Row, left to right: S. Smith, E. Hull, S. Jacobson, Mr. Barker, J. Hebert, J. Lyman, S. Carlson, M. Lundquist. Second Row, left to right: R. Wylie, R. Green, R. Lambert, R. Takala, D. Keirsted, R. Skarin, W. Barron, C. Anderson.

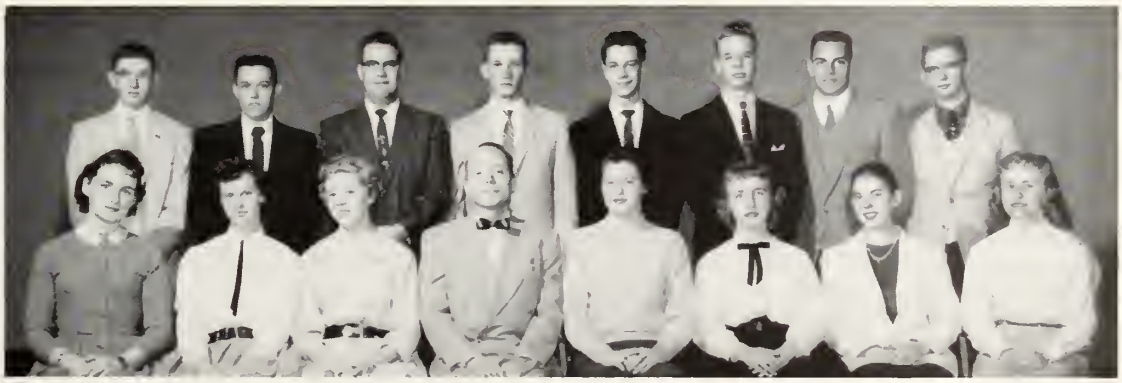

CHRISTMAS PLAY

First Row, left to right: R. Dalton, H. Vickery, S. Jacobson, S. Morey, E. Smiley, R. Takala, C. Anderson. Second Row, left to right: S. Thomas, M. Aho, H. Zottoli, M. Widing, P. Gray, N. Rutherford, J. Rice. Third Row, left to right: G. Price, D. Washburn, C. Davey, J. Lyman, P. Drawbridge, J. Tukanen, K. Gowell. Fourth Row, left to right: Mr. Barker, A. Maker, A. Newell, M. Bolster, J. Tienhara, P. Redfield, Mr. Barre. Fifth Row, left to right: J. Berube, E. Willey, J. Samborski, H. Newton, B. Douglas, R. Veaudrey. Sixth Row, left to right: M. Lanciani, D. Abbott, R. Lambert, P. Downer, R. Green.

SENIOR PLAY PRODUCTION STAFF

First Row, left to right: K. Manty, J. Clark, J. Hogberg, B. Josephson, D. Davis, M. Bolster, C. Rosenlund, J. Calkins, E. Hinckley, V. Crawford. Second Row, left to right: C. Davey, J. Putnam, M. Zola, E. MacKizer, N. Holloway, L. Pickett, L. Pearson, H. Broda, G. Tambolleo, C. Watts, C. Christmas, S. Crawford, C. Pearson, B. Minisci, J. Wasson. Third Row, left to right: B. Clark, J. Maenpaa, C. Kirkpatrick, S. Steele, J. Johnson, J. Bissonnette, C. Hanson, A. Rogers, L. Sellig, S. Benson, C. Jankowski, J. Olson, A. Reynolds, C. Petterson, J. Silver, M. Oliver, M. Burzinski, J. Matis. Fourth Row, left to right: R. Wylie, R. Greene, H. Byram, W. Barron, R. Dahlquist, R. Smith, Mr. Bowes, R. Skarin, D. Olson, R. Takala, W. Lemaire, G. Ford.

JUNIOR CABINET

First Row, left to right: B. Pearson, B. Corson, J. Maddocks, J. Cunningham, R. Davis, N. Lyman. Second Row, left to right: Miss Anoir, D. Trombi, C. Belonger, W Henson, K. Johnstone, D. Stewort, Mr. Harrity, Mr. Davis.

Romanum Forum

First Row, left to right: Mrs. Hall, C. Clapp, B. Fogg, M. Oliver, I. Mordirosion, S. McGuire, B. Aho, M. Troy. Second Row, left to right: C. Carbone, B. Locke, J. Wilman, M. Friel, S. Morey, C. Kristoff, M. Lorson, B. Larson. Third Row, left to right: J. Decker, H. Zottoli, B. Hubbard, J. Sperl, J. Lundgren, J. Blodgett, J. Cole, C. Boughey. Fourth Row, left to right: M. Ablodion, M. Aho, K. French, J. Holmes, K. Holland, B. Stone, R. Protley, S. Kiuisto. Fifth Row, left to right: S. Darby, M. Follonsbee, C. Taylor, P. White, A. Reid, B. Reid, D. Gronger, J. LaPrade. Sixth Row, left to right: H. Vickery, K. Taylor, J. Lonergon, D. Sjosten, V. Rist, C. Prescott.

The first of the Latin Club's two meetings a month is concerned with business, while the second meeting furthers the Roman language and culture through entertainment and the like. A popular activity of this organization is the annual Roman banquet to which club members, the language teachers, Mr. Buker, Mr. Thomas and Mr. LaPrade are invited. This club is associated with the Junior Classical League and was represented at the annual convention in Worcester. Officers are Mary Oliver, president; William Cobb, vice-president; Iris Mardirosian, secretary; Betty Fogg, treasurer.

Future Farmers of America

First Row, left to right: J. Kristoff, D. Hordy, C. Taylor, R Holt, R. Douthwright, A Johnson, W. Perkins, R. Lowe, R. Wagner. Second Row, left to right: L. Downer, J. Simpson, R. Carey, R. Anderson, R. Johnson F. Lund. Third Row, left to right: P. Fitch, J. Nystrom, N. Jones, S. Ruchola W. Wood, D. Zimmermon. Absent when picture was taken: R. Davis, H. Churchey, L. Fuller.

This is one of the most active organizations in the school. Its members are always making field trips to learn about their chosen vocation. Many of its members are winners of stock or produce-farming prizes throughout New England. Everyone who takes the "Aggie" course is in the FFA and is a member until he is twenty-one.

The members set up and attend many farming programs in and outside the school.

The local chapter has affiliations with the state and national organization. The officers are Robert Davis, president; Richard Holt, vice-president; William Perkins, reporter; Clark Taylor, treasurer; Andy Johnson, sentinel; Donald Hardy, secretary. The advisors are Mr. Jones and Mr. Gribouski.

THE SCIENCE FAIR

The Science Foir first come to Wochusett lost yeor when the Kiwonis Club of Worcester onnounced thot the 1st Worcester County Science Foir wos to be held under their sponsorship.

The Foir is o ploce where o student interested in scientific work moy exhibit his originol work ond see whot others hove done. If his project is good ond he wins, he gets o chonce to compete in the Worcester Regionol Foir ond if he wins ogoin, in the Notionol Science Foir.

Any student enrolled in grodes 10, 11, or 12 in o public school in Worcester moy enter.

The entries ore judged on creotive obility, scientific thought, thoroughness, skill, clority, ond dromotic volue.

Chemistry Club

First Row, left to right: M. Ford, C. Davey, B. Holmes, C. Kristoff, J. Fogg, S. Person, B. Slongwhite, L. Cook. Second Row, left to right: R. Rabinow, C. Belanger, D. Stewart, Mr. Mills, H. Newton, R. Griswold, D. Hemenway, D. Davis.

This club was started last year as a part of the Science Club organized by the science teachers. This year, the Science Club was broken up into two parts, the Chemistry Club and the Biology Club.

The club has twenty members and every Monday holds a regular meeting, where they discuss their activities and have movies and outside speakers from schools and chemical industry. Under the leadership of their advisor, Mr. Mills, the members learn about chemistry's many uses in industry.

The members also work on a club project with separate groups studying different aspects of the project. The Club officers are Beverly Holmes, president; Catherine Kristoff, vice-president; Dorothy Jean Fogg, secretary.

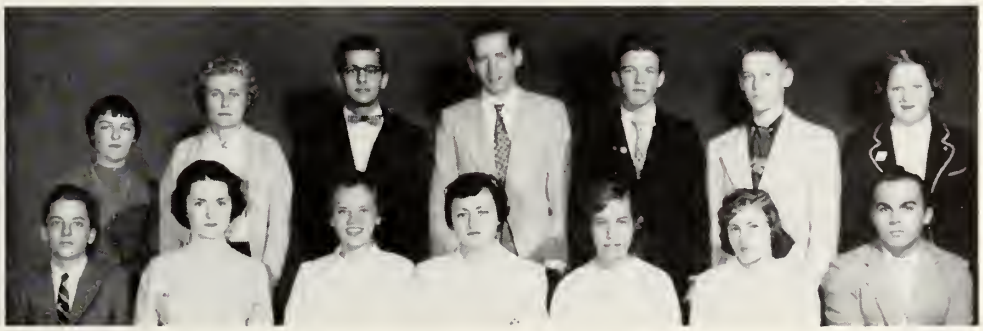

LIBRARY CLUB

Aiding students in their pursuit of "book leorning" is the librory club. The officers ore Donold Hordy, president; Horvey Turner, vice-president; Joonne Prescott, secretory; Williom Lundquist, treosurer. This orgonizotion, originolly under the odvisement of the lote Miss Corlson, now functions under the guidonce of Mrs. Wodleigh.

First Row, left to right: H. Davis, M. Freell, J. Tuukanen, J. Prescott, C. Turner, C. Spencer, D. Hardy, President. Second Row, left to right: S. Meola, Mrs. Wadleigh, L. Downer, H. Turner, R. Lund, W. Lindquist, C. Ruchala

French Club

First Row, left to right: D. Washburn, J. Decker, J. Larson, B. Leger, R. Murphy, J. Mortar. Second Row, left to right: C. Price, E. Wall, E. Knox, M. Burnier, G. Phillips, S. Graham, L. Ruggles, M. Barnjum, A. Johnson, J. Wilman, M. Friel, P. Wood, F. Travis, D. Paquette. Third Row, left to right: Mr. Rousseau, H. Vickery, M. Aho, J. Cole, S. Steele, E. Hinckley, M. Adams, E. Hill, L. Sellig, J. Lyman, S. Jacobson, C. Watts, C. Christmas, A. Rogers, D. Byron, S. Anderson, T. Junelle. Fourth Row, left to right: M. Lundquist, D. Smith, S. Woodward, S. Young, D. Forrester, M. Miles, D. Mayo, J. Blodgett, C. Spillaine, S. Smith, K. Simonds, H Zottoli, S. Kiuisto, J. Gibson, J. Buxton, N. Woodcock, J. Rice.

All French students have been givn the opportunity to join the French Club under the supervision of Mr. Rousseau. The group is concerned with creating interest in the French language and people by means of music, correspondence, and use of the language at meetings. The executive board consists of Elaine Wall, president; Lois Ruggles, secretary; Gail Phillips, treasurer; Brenda Leger and Katherine Simonds, social chairmen,

Biology Club

First Row, left to right: P. Popowicz, C. Hanson, B. Bigelow, J. Cole, M. Aho, C. Evans, J. Crocco, J. Wisner, A. Boisvert J. Sperl. Second Row, left to right: Mrs. Smith, R. Janowski, R. Pickett, E. Taylor, W. Cobb, R. Wood, C. Hirst, P. Lamoureaux, J. Stevens, M. Abladian, D. Hammar. Third Row, left to right: B. Goodale, D. Moore, T. George, G. MacPhee, W. Zottoli, W. Maloney.

The Biology Club consists of thirty-five members who are in the biology course this year. Like the Chemistry Club, it holds meetings and has many activities which the members engage in. They have speakers and movies on biology at many of their meetings.

The members have many projects around the school on which they work. The Biology Club meets to learn about biology outside of schoolbooks.

The Club officers are: William Maloney, president; Paul Lamoureaux, vice-president; Ronald Janowski, treasurer; Janet Cole, secretary. The advisor is Mrs. Smith.

Camera Club

First Row, left to right: C. Hanson, P. Redfield, Mr. Houmere, J. Pendleton, S. Neil E. MacKizer, B. Bigelow, Mr. Daniels, G. Prentice, M. Bolster. Second Row, left to right: J. Johnson, P. Arsenault, L. Hanson, B. Clark, J. Lowe, G. Taylor, C. Desauntes, R. Tambolleo, S. Smith. Third Row, left to right: M. Burzenski, J. Stevens, G. Ford, R. Bohn, H. Dimmick, P. Rand, P. Bice, R. Griswold, S. Sorblom, P. Wood.

The Camera Club was started the year that the Regional was opened and has been proven a source of a good deal of fun and many useful experiences and laughs for the members.

The members learn how to use a camera and developing equipment correctly. They are allowed to try their own methods and experiments and have turned out many fine pictures of school athletics and activities such as the Senior Play. The officers and advisors arrange for speakers and movies for their regular meetings.

Besides contests inside the club, the members also set up a photography contest, which anybody in the school may enter, and the entries are judged with some help from the faculty.

The officers are Stephen Neale, president; Judith Pendleton, vice-president; Eileene MacKizer, secretary; Bonnie Bigelow, treasurer.

Spanish Club

First Row, left to right: F. Wheeler, B. Greene, J. Haney, D. Forrester, R. Rabinow, L. Wilder, G. Prentice. Second Row, left to right: C. Havener, M. Barnjum, M. Cove, L. O'Janne, J. Maddocks, M. Hilton, E. Hull, J. Maki, E. MacKizer, J. Pendleton. Third Row, left to right: Mrs. Caronna, R. Stewart, J. Tuukanen, P. Popowicz, J. Herpich, A. Curtis, B. Gammil, J. Butler. Fourth Row, left to right: J. Reidy, F. Rogers, R. Ames, R. LePoer, W. Waterhouse, G. Hubbard, C. Harlow, S. Rose, K. Manty.

The executive board of this newly formed club is Marsha Hilton, president; Linda O'Janne, vice-president; Judy Maddocks, secretary; Maureen Cove, treasurer. This organization, advised by Mrs. Caronna, furthers interest in Spanish through music, skits, plays, dressing dolls in native costumes, a Spanish newspaper, and other such activities throughout the year.

INTRAMURAL CLUB

First Row, left to right: K. Layman, S. Amidon, D. Perry, F. Jennette, B. Douglas. Second Row, left to right: L. LaCount, J. Samborski, R. Johnson, R. Davis, J. Cunningham, R. Barr. Third Row, left to right: B. Kingdon, W. Zinno, D. Parker, W. Henson, J. Young, D. Abbott. Fourth Row, left to right: C. Belanger, J. Robison, R. Smith, H. Hiller, F. Rogers. Fifth Row, left to right: D. Granberg, P. Davis, G. Cobb, R. Lantinen, G. Mullaney.

GYM LEADER CORPS

First Row, left to right: J. Lundquist, E. Migdelaney, H. Raymond. Second Row, left to right: S. Neale, R. Maddocks, L. Sylvester, J. Miles, F. Rogers, F. Jennette, R. Barr, W. Balcolm, P. Downer, R. Schofield, L. Hooper. Third Row, left to right: D. Abbott, R. Abbott, R. Provost, J. Cunningham, W. Lane, G. Cobb, K. Layman, D. Perry, J. Broduer Johnson, D. Granberg. Absent when picture was taken: D. Frye, H. Hunt, J. Kapulka.

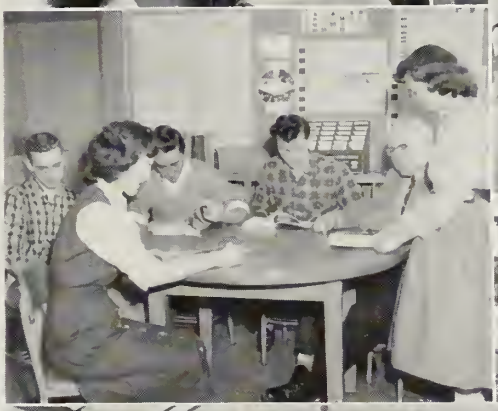

CHEERLEADERS: Left to right: S. Nisi, S. Smith, E. Anderson, J. Burzinski, J. Maddocks, M. Barnjum, M. Lundquist, A. Bernier.

Athletics

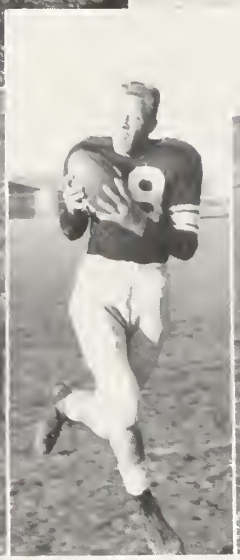

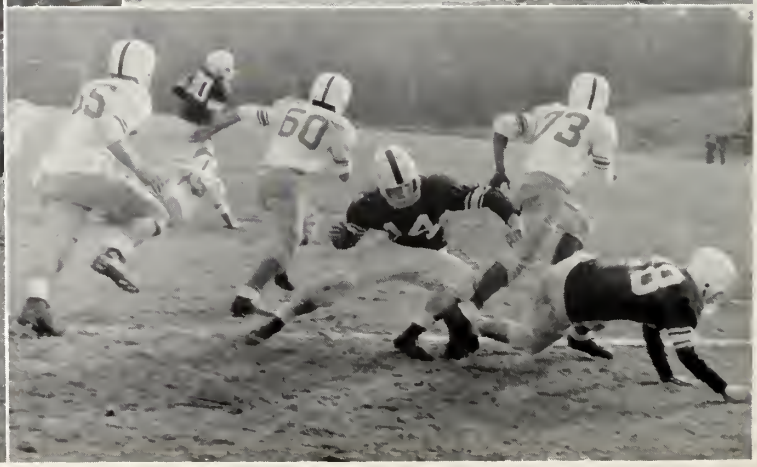

Football...

The football season ended at Wachusett Regional High in a successful manner. The team won four games while losing three. One week before school began, the squad started reporting. Seven regulars were missing from the previous year, but the squad had had some experience. The team elected Don Perry and Buddy Amidon co-captains for the year. Mr. Pinto, our new coach, worked the squad hard to get ready for their season.

Wachusett's first encounter was at the Jamboree at Northbridge, and our opponent was Westboro. Westboro scored 20 points while Wachusett was held scoreless. The next week we went to the Athletic Field in Worcester to play Classical High. The first half of the game was scoreless with Wachusett fumbling often. In the second half Wachusett controlled the ball almost throughout, and in the last quarter, Bruce Kingdon scored two touchdowns on runs of 5 and 75 yards. Stewart Bailey scored an extra point on a rush.

Our next game was with Gardner. Gardner, a bigger and harder hitting team, went on to win, 40-7.

VARSITY FOOTBALL — First Row, left to right: B. Kingdon, W. Kaminski, R. Love, J. Larson, F. Jennette, S. Amidon, D. Perry, R. Johnson, R. Lantinen, J. Robison, P. Downer, D. Granberg, J. Miles. Second Row, left to right: R. Barr, R. Schofield, W. Wagner, J. Cunningham, S. Bailey, W. Henson, K. Johnstone, C. Brodeur, W. Zinno, R. Henderson, R. Granberg. Third Row, left to right: J. Wood, B. Bagdasarian, J. Waskiewicz, R. Watkins, G. Bacon, R. Kingdon, E. Oberg, C. Perry, P. Marois.

FOOTBALL

The following week was our first home game and we were hosts to Auburn High. Auborn jumped out to a 12-0 lead in the first half, even though Wachusett repeatedly was deep within Auburn territory. In the second half, Wachusett came back with 13 points to win in the last four minutes. Bob Sanders scored on a plunge and Bruce Kingdon scored after the touchdown was set up by a 50-yard run by Roger Lindfors.

Our fourth game was against Shrewsbury High at Holden. Once again Wachusett came from behind in the closing minutes. Roger Lindfors scored around the end on a 14-yard run to put Wachusett ahead. Bruce Kingdon scored the other touchdown on a pass from Lindfors and a run which covered 67 yards. The final score was Wachusett 13, Shrewsbury 7.

Wachusett next played two teams from Fitchburg, Notre Dame and St. Bernard's. We suffered defeats from both Notre Dame 26, Wachusett 12, and St. Bernard's 18, Wachusett 6.

Our last game was against Mary Wells High of Southbridge. Wachusett won, 20-7, and came from behind to do it. Southbridge jumped out to a 7-0 lead in the early part of the game, but the tide began to turn when Don Perry intercepted a pass and ran 81 yards for a touchdown. At this point our line started to outplay Southbridge's and, as a result, we went on to score twice more.

Seniors on the team were as follows: Buddy Amidon, Bob Sanders, Don Granberg, Jon Robison, Jon Miles, Don Perry, Franny Jennette, Bill Balcolm, Bob Johnson, and Ray Lantinen. Others receiving varsity letters were Jim Cunningham, Bruce Kingdon, Roger Lindfors, Dick Labossiere, Stewart Bailey, Bill Zinno, Ronny Henderson, Ronny Schofield, Bob Barr, Ward Henson, and Jerry Brodeur.

Mr. Pinto and Mr. Ream did a great job of coaching the team this season and deserve our sincerest thanks and appreciation.

VARSITY FOOTBALL — First Row, left to right: J. Miles, J. Robison, P. Downer, R. Johnson, S. Amidon, D. Perry, F. Jennette, W. Balcom, D. Granberg. Second Row, left to right: R. Schofield, R. Labossiere, K. Johnstone, J. Larson, R. Barr, W. Kaminski, W. Wagner, G. Brodeur. Third Row, left to right: W. Henson, R. Henderson, S. Bailey, R. Lindfors, W. Zinno, B. Kingdon, R. Granberg, J. Cunningham.

Boys' Basketball . . .

VARSITY BASKETBALL — First Row, left to right: Manager, H. Vickery, D. Trombi, F. Jennette, J. Kapulka, S. Amidon, Coach, R. Sell. Second Row, left to right: P. Flanagan, B. Carson, H. Hiller, J. Torrant, B. Kingdon.

Wachusett ended their season with a record of eight victories and ten defeats, but showed some good, aggressive basketball during the season. Led by co-captains Bud Amidon and Fran Jennette, we had some exciting moments when we defeated Auburn by two points in the final minute, and when Shrewsbury lost to us by three points in a double overtime game. When we played Grafton at the Wachusett Gym, we defeated them by one point, Joe Kapulka, the team's high scorer, got the winning basket with seven seconds to play.

There were disappointments, too, when Uxbridge defeated us 51-49, and when Auburn defeated us 57-52.

Wachusett had two victories over Westboro, and single victories over Auburn, which finished second in the league, Shrewsbury, Clinton, Bartlett of Webster, Uxbridge and Grafton. Two of the best games that we played were the winning games against Shrewsbury and Auburn, in both of which we came from behind.

Seniors on the team were co-captain Bud Amidon, the playmaker of the team and a regular for two years, co-captain Franny Jennette who, although he was the smallest member of the team, had the most points for one game, 21 scored against Auburn, and John Torrant who was new to the school but became the second highest scorer on the team.

Other players on the team were Joe Kapulka, Hank Miller, Brad Carson, Roger Lindfors, Paul Flanagan, Dan Trombi, Bruce Kingdon.

Mr. Sell, the varsity coach, and Mr. Harrity, the junior varsity coach, turned in excellent jobs with both teams and this is appreciated by all.

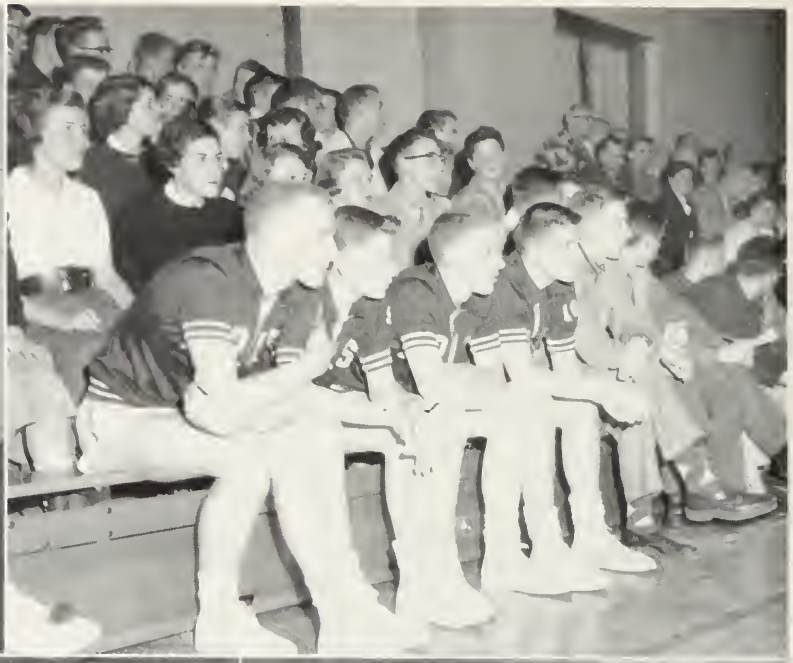

4
10

6

Girls' Basketball . . .

Wachusett Regional High School's girl's basketball season officially started on January 4th.

The team got off to a fine start by defeating the Millbury six, 31-17.

On January 11th the Wachusett team traveled to Northbridge and beat them, 44-36.

The Shrewsbury girls came to Holden on January 25th, but Wachusett proved the stronger and Shrewsbury lost, 45-26.

On January 28th, Wachusett again met Millbury, this time on Millbury's court, but Wachusett came out on top, beating their rivals, 36-16.

On February 1st, on their home floor, the Wachusett six trampled Leominster, 48-22.

The Wachusett team played host to Northbridge on February 6th for the highest scoring game of the season. Wachusett again whipped the opposing team, 48-37.

On February 8th, the Shrewsbury girls came to Holden for the final game of the season, but Wachusett proved the rightful possessors of the title "undefeated" by beating Shrewsbury, 45-25. Joyce Larson was high scorer with 24 points.

The Varsity squad starting lineup for Wachusett consisted of the following: Carol Majewski and Joyce Larson (co-captains), Judith Decker, Diane Webster, Grace Tambolleo, and Betty Fogg.

High scorers for the season were Judy Decker and Joyce Larson who averaged about 15 points a game.

The J.V.'s also ended the season undefeated.

Both teams have been outstanding and both have been fortunate to have outstanding coaches.

They have well earned the title, "undefeated," and since Grace Tambolleo is the only senior, the team can look forward to next year with high hopes.

GIRLS' VARSITY BASKETBALL — First Row, left to right: B. Fogg, G. Tambolleo, J. Larson, C. Majewski, J. Decker, D. Webster. Second Row, left to right: D. Mayo, M. Martelli, B. Hubbard, G. Price, C. Hyland, J. Lundin, Coach, Mrs. Moulton. Third Row, left to right: V. Brennan, C. Havener, D. Cook, E. Wall, S. Graham, C. Watts.

J. V. BASKETBALL

J.V. BASKETBALL — First Row, left to right: T. Hyland, P. Helle, B. Phillips, K. Cross, W. Zinno. Second Row, left to right: R. Adams, A. Marden, J. Waskiewicz, W. Henson, R. Day, G Brodeur. Third Row, left to right: Coach, Mr. Harrity, C. Perry, V. Rist, T. Trainor, M. Powers, Manager, J. Larson.

GIRLS' J.V. BASKETBALL — First Row, left to right: S. Viner, J. Russell, L. Pelletier, S. Brown, S. Oakes, C. Baker, Coach, Miss Costa. Second Row, left to right: S. Taylor, G. Rumford, J. Redfield, E. DeLuca, N. Cox, D. Phillips. Third Row, left to right: G. Connor, D. Anderson, S. Slater, S. Batchelder, N. Waddell, M. Larson.

FACULTY BASKETBALL

FIELD HOCKEY . . .

The Wochusett Girls' Hockey season officially began on October 2, olthaugh the team had begun practicing twa weeks after the return ta schaol in September. The varsity first-string lineup wos comprised of the following: Allegro Johnson (captain), Georgiana Pruneou, Carol Ann Watts, Carol Mojewski, Catherine Kristoff, Joyce Larsan, Mary Martelli, Judith Decker, Faith Wheeler, Cecile Hyland, and Dorothy Mayo.

On October 2, the girls troveled to Leaminster for their first gome. The Leominster team praved taa fost for the Wochusett eleven and Wochusett lost is first game, 2-1.

The next week an October 9, following o hard practice session, the team met Auburn on home grounds and Auburn fell, 1-0.

Two days later, the Wochusett girls faced Millbury at hame and the game ended with a 2-0 victory for Wachusett.

On October 16, the Wochusett team ogoin met Leominster, this time in Holden. The girls came through with same excellent teomwark ond soundly defeated Leaminster, 3-2, in one of the most exciting gomes of the season.

Two doys loter, the teom troveled to Gordner. Although Wochusett played hard, Gardner manoged to break thraugh the defense in the last minute of play ta score and Wachusett suffered its second defeat.

Octoebr 25 sow the ployers lined up agoinst Auburn on the Auburn field. The game ended in o scareless tie.

On October 29, on home ground, Wachusett and Shrewsbury fought a hard battle, but the determined Wochusett girls chalked up anather victary, 1-0.

The following day the teom traveled to Millbury. They were in far a surprise because they faund their opponents o much stronger team. Neither was willing ta give in, and again the end of the gome reveoled a scoreless tie.

The fast, ball-carrying eleven fram Gardner came to Wachusett's field an November 5. Wochusett proved ta be the stronger ond came out in the cleor with a well-deserved 3-0 victory.

Wachusett faced Shrewsbury at Shrewsbury far the last game of the year and ogain there wos a tie score, 1-1. During this game there were two penolty bullies, quite uncammon in high school hockey.

Throughaut the seoson, Wachusett has scored twelve times against their appanents.

Top scaring honors go to Captoin Allegro Johnson ond Corol Majewski who scared four goals each.

The varsity members playing their last field hockey competitian for Wachusett are Allegro Johnson, Georgiono Pruneou, ond Carol Ann Watts.

The J.V.'s came thraugh the seosan with a record of six wins, two ties, and one loss.

Many thanks go to the cooches — Mrs. Moulton (Vorsity) ond Miss Costo (Juniar Varsity) who have given the team so much help, inspiration, and time.

Our ever foithful managers — Nancy Lyman, Jayce Buxton, Shirley DeLuca, ond Groce Tombolleo — alsa deserve recognition. They were wonderful!

The season hos been very successful and next yeor's team has praspects of being onather tap-rate squad. Good luck, kids!

GIRLS' VARSITY HOCKEY — First Row, left to right: C. Watts, A. Johnson, C. Pruneau. Second Row, left to right: F. Wheeler, M. Martelli, J. Larson, K. Kristoff, C. Majewski, J. Decker, C. Hyland. Third Row, left to right: D. Mayo, D. Forrester, J. Holmes, J. Loftgren, D. Webster, E. Wall, L. Ruggles, K. Simonds, D. Phillips.

J.V. HOCKEY — First Row, left to right: G. Connor, S. Brown, S. Oakes, L. Pelletier, B. Steele, C. McClure, N. Waddell, S. Taylor. Second Row, left to right: D. Taylor, A. Scott, G. Bailey, E. Adams, K. Holland, L. Field, V. Brennan, R. Pratley, M. Hodgson, D. Phillips, F. Coolidge.

BASEBALL

First Row, left to right: P. Downer, H. Hiller, J. Kapulka, S. Amidon, D. Perry, F. Jennette. Second Row, left to right: R. Roberti, G. Brodeur, K. Johnstone, J. Zalansky, R. Saunders. Third Row, left to right: R. Barr, Co-Manager; D. Hammond, E. Manley, P. Ackles, Co-Manager; J. Kelley, R. Day.

TRACK

First Row, left to right: R. Harrington, T. Cunningham, D. Hardy, R. Dionne, K. Taylor, W. Waterhouse. Second Row, left to right: R. Willey, G. Bacon, R. Provost, R. Flagg, C. Eames. Third Row, left to right: R. Lund, W. Zinno, W. Currier, R. Kingdon, J. Waskiewicz, J. Cunningham. Fourth Row, left to right: C. Anderson, B. Kingdon, J. Larson, D. Fraser, R. Schofield, A. Marden, R. Abbott.

Advertisements

THREAD ROLLING DIES

THREAD ROLLING MACHINES

KNURLS-THREAD ROLLS

THREAD ROLLING ATTACHMENTS

★

REED ROLLED THREAD DIE CO.

Holden, Mass.

BECKER JUNIOR COLLEGE

of

Business Administration and Secretarial Science

A CAREER SCHOOL OF BUSINESS

WORCESTER MASSACHUSETTS

Associate in Science degree

— Day Division Programs —

Accounting
Business Administration
Executive Secretarial
Medical Secretarial
Retail Merchandising
Secretarial Finishing
Stenographic Secretarial

Transfer privileges with many leading colleges

COEDUCATIONAL — ATHLETICS — PLACEMENT SERVICE

Catalog on request

BUSHONG

Established 1900

"Official Photographer for the Class of 1957"

Studio: 311 MAIN ST., WORCESTER

KING MERRITT & COMPANY, INC.

OFFICES IN PRINCIPAL CITIES

INVESTMENTS

JOSEPH DEERY, Div. Mgr.

Corner Franklin and West Boylston Streets
West Boylston, Massachusetts
Telephone TE 5-3051

"No Worries"
with our regular delivery service

★

STERLING ICE & FUEL CO.

ICE — RANGE AND FUEL OIL

BLUE COAL AND NEW ENGLAND COKE

★

J. A. JEFFREY

TELEPHONE: GA 2-7746 **STERLING**

CLARK E. HYSON and SONS

BUILDING and REPAIRING

Telephone VA 9-3487

COMPLIMENTS OF

SHEBRO BUILDING COMPANY

Now Building in Shrewsbury

PROSPECT WOODLANDS

JOSEPH G. PIRANI, INC.

INDUSTRIAL - COMMERCIAL - RESIDENTIAL WIRING

Remodeling - Repairing - Free Estimates

52 ARIZONA AVENUE — HOLDEN
Telephone VA 9-2838

Compliments of

Vincent L. Minisci

GENERAL AGENT
JOHN HANCOCK
MUTUAL LIFE INSURANCE COMPANY

1026 Slater Bldg., 390 Main Street
Worcester, Mass.
Telephone PL 6-3501-2

COMPLIMENTS OF

H. FRONGILLO and SONS, INC.

167 TURNPIKE ROAD
SHREWSBURY
Telephone PL 3-0860 or PL 2-3907

Congratulations
and Best Wishes
to this Year's Graduates

Future Home Office — 440 Lincoln St., Worcester
State Mutual Life Assurance Company
Present address — 340 Main Street

COMPLIMENTS OF

THE P. F. O'JANNES

WALTER E. HENRY

All Forms of Insurance

49 FAIRVIEW AVENUE — HOLDEN
Telephone VA 9-3432

RAYMOND AGAR

ASHES and RUBBISH REMOVAL

HOLDEN
Telephone VA 9-4865 or VA 9-3288

ROBERT F. DESMARAIS

BUILDER

WALNUT STREET — HOLDEN
Telephone VA 9-2020

GAINS' EXPRESS
JEFFERSON - HOLDEN - WORCESTER
— Daily Service —
ESTABLISHED 1910
Residence: FALES AVE. — HOLDEN
Telephone VA 9-4908
Office: 344 PLANTATION ST. — WORCESTER
Telephone PL 3-5485

ROBERT E. HARRIS

Pioneer Builder of
SAWYER'S GOLD STAR HOMES
Remodeling - Repairing

74 WOODLAND ROAD — HOLDEN
Telephone VA 9-4614

JOHN DICKSON

PLUMBING and HEATING

38 RESERVOIR STREET — HOLDEN

COMPLIMENTS OF

DR. and MRS. JOHN MERCALDO

Compliments

of

A Friend

School Savings System

THE FIVE MUTUAL SAVINGS BANKS
OF WORCESTER

"Thrift is earned, not won"

Compliments of

Earl D. Cook

MALOOLY BROTHERS

SNOWPLOW - BLACK TOP DRIVEWAYS
LANDSCAPING - GENERAL CONTRACTING

WACHUSETT STREET — HOLDEN

COMPLIMENTS OF

THE ORCHARD HILL DAIRY BAR

20 PARK AVENUE near GROVE STREET
WORCESTER

CHAFFIN'S GARAGE, INC.

ZOTTOLI BROS.

CHEVROLET SALES AND SERVICE

512 MAIN STREET — HOLDEN

SIDEWALKS - GUTTERS
ROOFING and REPAIRS

NORDSTROM ROOFING CO.

Telephone TE 5-3372

COMPLIMENTS OF

B. A. SUNDIN and SONS

CONGRATULATIONS
AND
BEST WISHES

Eric R. Widing

BUILDER

JOE "PEP" COPPOLINO

FLOOR CONTRACTOR

28 PEACH STREET — SOUTH BARRE
Telephone Barre FL 5-2555

COMPLIMENTS OF

ANTIQUE AUTO MUSEUM

PRINCETON

GOODHILE SOCONY STATION

MANNING STREET — HOLDEN

RICHARD C. KELTON

VETERINARIAN

ROUTE 122A — JEFFERSON

CLIFFORD L. ADAMS

ELECTRICIAN

268 PARKER AVENUE — HOLDEN
Telephone PL 3-8523

COMPLIMENTS OF

CROSSROADS RESTAURANT

WEST BOYLSTON

COMPLIMENTS OF

HOLDEN SAND & GRAVEL CO.

COMPLIMENTS OF

MEOLA'S DAIRY BAR

1178 WEST BOYLSTON STREET
WORCESTER

Howard Johnson's

West Boylston, Mass.

"Landmark of Hungry Americans"

Accommodations for Private Parties

OPEN DAILY — 10:00 A.M. to 12:00 P.M.

Telephone TE 5-3011

Compliments of

Sancliff

•

MAIN STREET
JEFFERSON

Robert L. Fletcher

REALTOR

340 Main Street — Worcester
23 Maple Street — Holden

HOLDEN REXALL PHARMACY

BEN and DAVE PORTER

Quality and Service Since 1925

1146 MAIN STREET — HOLDEN
Telephone VA 9-2245

ALBERT I. DAVIS

WATCH REPAIRING

57 SHREWSBURY STREET — HOLDEN
Telephone VA 9-2007

NORTON

NORTON PRODUCTS . . .
Abrasives — Grinding Wheels — Pulpstones — Grinding Machines
Lapping Machines — Refractories — Porous Mediums
Non-slip Floor Aggregates — Norbide Products
Encapsulating Machines

BEHR-MANNING PRODUCTS . . .
Coated Abrasives — Sharpening Stones — Behr-Cat Tapes

NORTON COMPANY, WORCESTER, MASS.
(Behr-Manning Division, Troy, New York)

COMPLIMENTS OF

F. H. HARRIS

1129 MAIN STREET — HOLDEN

MAC-BEN SPORTING GOODS CO.

557 MAIN STREET — WORCESTER
Distributors for
SPAULDING - RAWLINGS - McGREGOR
and other leading brands
"Discount to Students"
ORIGINATORS OF THE WACHUSETT PARKER "HOODS"

Compliments of

Holt Coal Co.

★

30 Sunnyside Avenue — Holden
Dial VA 9-2332

COMPLIMENTS OF

ROBERTS' PHARMACY

WEST BOYLSTON

ZANE H. ROBERTS, B.S., Reg. Pharm.
MURIEL L. ROBERTS, B.S., Reg. Pharm.

TYSON HARDWARE, INC.

1154 WEST BOYLSTON STREET
WORCESTER

HOLDEN PRINTING SERVICE

CARDS - TICKETS
OFFICE STATIONERY and BOOKLETS

MASON ROAD — HOLDEN
Telephone VA 9-2153

COMPLIMENTS OF

WOOD FUNERAL HOME

MERLE A. WOOD, Funeral Director

REGGIE'S APPLIANCE

ELECTRICAL APPLIANCES
PLUMBING and HEATING

18 NORTH MAIN STREET — OAKDALE
Telephone TE 5-3511

WACHUSETT SERVICE CENTER

FLOOR SANDERS and POLISHERS
FOR RENT

Telephone TE 5-3396
EDWIN J. HEINOLD, Proprietor

H. B. LARRABEE & SON

ESTABLISHED 1929

VIKING ALUMINUM COMBINATION
WINDOWS and DOORS

Window, Door and Porch Screen Repairs
Metal Weatherstrips

111 SHREWSBURY STREET — WEST BOYLSTON
Telephone TE 5-3923

COMPLIMENTS OF

OAKDALE NURSING HOME

Duesberg-Bosson
Woolen Spinning Co.

JEFFERSON, MASSACHUSETTS

Post Office Box No. 70

Telephones: VA 9-4510 or VA 9-2723

Compliments of

R. DiPerrio Construction

Ralph W. Wagner and Sons, Inc.

•

TRUCKING

SAND, BANK RUN and SCREENED GRAVEL
LOAM and FILL

•

Telephone VAlley 9-4447
Telephone Sterling 207-3

OAKDALE TELEVISION SHOP

24 NORTH MAIN STREET — OAKDALE
Telephone TE 5-3793

DAVE BALLOU

POTTER'S GREENHOUSE

"Growers of Fine Flowers for Any Occasion"

WORCESTER STREET — WEST BOYLSTON
Telephone TE 5-3831

WHEELOCK OFFSET

9 WALNUT STREET — WORCESTER

MARCUS A. WELLS, President-Treasurer

ALFRED G. DESAUNTES

BUILDING CONTRACTOR

3 LOWELL AVENUE — HOLDEN
Telephone VA 9-3612

BEE'S SHOP

49 CENTRAL STREET — WEST BOYLSTON

CUSTOM HOME BUILDING
and
REMODELING

Ten years experience in the design and construction of the area's finest homes.

"Our Concern is Quality"

J. P. Ham — Builder

Holden, Mass. Tel. VA 9-4705

COMPLIMENTS OF

RAMSTROM and ROTANDO

WEST BOYLSTON

COMPLIMENTS OF

HOLDEN SPA

ALLEN FLOWER SHOP and GREENHOUSE, INC.

200 HOLDEN STREET — WORCESTER
Telephone PL 3-8325

CHAFFINS FARM MARKET
FRESH FRUITS and VEGETABLES
BAKERY PRODUCTS
— Fresh Native Poultry and Eggs —
Corner of
SHREWSBURY and MAIN STREETS
HOLDEN

WARREN'S MARKET

100 DOYLE ROAD — HOLDEN
Telephone PL 2-8862

ROBERT DEA
INSURANCE
1135 MAIN STREET — HOLDEN
Telephone VA 9-2521

COMPLIMENTS OF

SCANDIA BAKING CO.
HERBERT and ERIC LINDSTROM

BULLARD STREET — HOLDEN

THE RED DOOR
Gifts - Novelties - Greeting Cards
1092 MAIN STREET — HOLDEN
Telephone VA 9-2413

Holden Trap Rock Co.

HOLDEN

Office and Works at
Jefferson, Mass., on Route 122A

Makers of Broken Stone
of the Highest Quality

Telephone VA 9-4691 or VA 9-4795

Shrewsbury Motor Sales

★

3 MOZART AVENUE
SHREWSBURY
Teddy J. Lysik **Tel. PL 7-5546**

Baldarelli Bros., Inc.

CONTRACTORS

Excavating Grading - Asphalt Surfacing
Sand - Gravel - Fill - Loam

Water Main Construction
Equipment Rental

TEMPLE STREET — WEST BOYLSTON
Telephone TE 5-3568

HORACE'S BARBER SHOP

1146 MAIN STREET — HOLDEN

HOLDEN HARDWARE CO.

ELECTRICAL and PLUMBING SUPPLIES

Hardware - Paints - Sporting Goods
Hotpoint Appliances

1165 MAIN STREET — HOLDEN
Telephone VA 9-4923

Best wishes for every success
to the members of the
Graduating Class of 1957

ELWOOD ADAMS CORPORATION
156 Main Street
Worcester, Massachusetts

HOLDEN FARMERS' SUPPLY

H. ZOTTOLI, Prop.

LUMBER - BUILDING MATERIAL - PAINT
GRAIN - FARM SUPPLIES
— G. E. Appliances
HOLDEN

KELTON'S MARKET

FINE MEATS - FROZEN FOODS
FRESH FRUITS and VEGETABLES
— S. S. Pierce Fine Foods —

1176 MAIN STREET — HOLDEN
Telephone VA 9-4461

Compliments of

Marlen Construction Co., Inc.

1187 WEST BOYLSTON STREET
WORCESTER

MARTHA I. FRIBERG

Teacher of Piano

STUDIO — 1161 MAIN ST., HOLDEN

ADULTS, BEGINNERS AND ADVANCED

Home Phone TE 2-2018

HOLDEN REAL ESTATE

APPRAISALS — MORTGAGES ARRANGED

WILLIAM H. MEGARRY

178 PARKER AVENUE — HOLDEN

Notary Public Telephone PL 3-7816

BOB WILES
TEXACO SERVICE STATION

MAIN STREET at BOYDEN ROAD

ESTABLISHED 1924

EDWIN H. JOHNSON & SONS

PLUMBING and HEATING CONTRACTORS

WACHUSETT STREET — HOLDEN
Telephone 4762

"BOB" JOHNSON
Tel. 2286

"ANDY" JOHNSON
Tel. 2068

Compliments of A Friend

COMPLIMENTS OF

MATTSON'S GREENHOUSES

HOLDEN

TURNER'S DAIRY BAR

1408 MAIN STREET — HOLDEN
(opposite Wachusett Regional High School)

HOLDEN TELEVISION CO.

Sales - Service

675 MAIN STREET — HOLDEN
Telephone VA 9-4417

R. E. Chapman Co.

Artesian and Gravel Packed Wells
for
Homes - Farms - Industries - Towns

★

33 NORTH MAIN ST. OAKDALE
Telephone TE 5-3727

RAY'S
Wayside Furniture, Inc.

COMPLETE
HOME FURNISHINGS

ROUTE 140 and ROUTE 12
(at the Underpass)
WEST BOYLSTON
Telephone TE 5-4690

Thorough Business Training
For Discerning Young Women

Salter Secretarial School

One and Two-Year Courses
Executive and Medical Secretarial Courses
Special Short-time Courses

DAY, EVENING, AND SUMMER DIVISIONS

45 CEDAR STREET
WORCESTER

CHRISTO'S MARKET

MEATS - GROCERIES - PROVISIONS

— Free Delivery —

361 HOLDEN STREET — HOLDEN
Telephone PL 4-7778

MARIE FOLEY

Hair Stylist

HOLDEN
Telephone VA 9-4548

Compliments of

WEST BOYLSTON INSURANCE AGENCY

JOHNSON DRY CLEANSERS

QUALITY ODORLESS CLEANING

— Call and Delivery Service —

SHIRTS LAUNDERED - FUR STORAGE
MINOR ALTERATIONS AND REPAIRING

Holden VA 9-2553 West Boylston TE 5-3521

MURPHY RADIO & TELEVISION

TELEVISION SALES and SERVICE

— Featuring Hoffman Television Sets —

1207 MAIN STREET — HOLDEN
Telephone VA 9-2165

Duncan M. Gillies Co., Inc.

Engraved Printing Wheels and Machines
for
Printing on the Insulation of Wire

★

66 CENTRAL STREET
WEST BOYLSTON

HOLDEN CASH MARKET
J. S. KILLELEA, Prop.
MEATS - GROCERIES - PROVISIONS
1148 MAIN STREET — HOLDEN
Telephone VA 9-4421

STATE LINE POTATO CHIP CO., Inc.
BOSTON POST ROAD
NORTH WILBRAHAM

BEST WISHES
from
H. E. SHAW COMPANY
421 BELMONT STREET — WORCESTER

COMPLIMENTS OF
PRUNEAU'S BARBER SHOP
WEST BOYLSTON
VAL PRUNEAU

ANDREWS, INC.
Fine Furniture at a Price You CAN Afford
MAIN STREET at PARK AVENUE
WORCESTER

BEST WISHES
from
MR. and MRS. HERMAN PETERSON

COMPLIMENTS OF
BUD OSLUND'S SUNOCO SERVICE STATION
359 SOUTH MAIN STREET — HOLDEN
Telephone VA 9-4484

PINECROFT DAIRY, INC.
High Quality Dairy Products
ICE CREAM
Telephone PL 3-4033

Compliments of
Pearl K. McGown, Inc.
HOOKED RUG SUPPLIES
ROSE COTTAGE WEST BOYLSTON

Stanley W. Johnson, Inc.
FINE FLOWERS
14 Park Avenue — Worcester
470 Union Avenue — Framingham

Arrow Shirts
Wembley Ties

Berkshire Hosiery
Trillium Lingerie

BENSON'S

"Your Family Store"

1063 Main St. — Dial VA 9-4535

Infants - Children's Clothing - Shoes
"Ball Brand" - Jets - Tennis Shoes

Compliments of A Friend

COMPLIMENTS OF

INDUSTRIAL HANDLING EQUIPMENT CO.

WEST BOYLSTON

WORCESTER JUNIOR COLLEGE

CO-EDUCATIONAL

Two years of college leading to the degree of Associate in Arts or Associate in Engineering.

— All programs are terminal as well as transfer —

ENGINEERING
LIBERAL ARTS

BUSINESS
PRE-PROFESSIONAL

Member of New England Association of Colleges and Secondary Schools.
Graduates have transferred to third year of over sixty colleges.

PLACEMENT SERVICE AVAILABLE

GOOD LUCK, SENIORS!

HANSON'S MARKET

WEST BOYLSTON

Best Wishes from

STUART'S DINER

"Where GOOD FOOD is not just an expression"

317 WEST BOYLSTON STREET — WORCESTER

MILES
Funeral Directors

HOLDEN

Also Serving
RUTLAND
PRINCETON
PAXTON

24 Hour Ambulance Service

Telephone VA 9-4434

CLINTON BOOK EXCHANGE

ROUTE 12 — STERLING-LEOMINSTER ROAD
STERLING

Private Lessons Class Instructions

SADDLE RIVER RIDING CLUB

NELSON ROAD
(Near Routes 62 and 140)
STERLING JUNCTION
Telephone GA 2-7781

STEWART & HENEY, INC.

JEWELERS and OPTICIANS

7 HIGH STREET — CLINTON

BLASTING EXPLOSIVES SUPPLIES

— Bonded —

L. J. SHEPARD & SON

WEST STERLING

BUYING or SELLING
Dial GArfield 2-8801

McDOWELL of STERLING

Real Estate

BY THE SIGN OF THE SCOTCH "M" ON BIRD ST.

COMPLIMENTS OF

FRANK LANCIANI

STERLING

WORCESTER ST. GARAGE

GENERAL REPAIRS
and
ELECTRICAL REPAIRS

STERLING

M. J. FLANAGAN

Insurance of All Kinds

STERLING

FOR MORE THAN 41 YEARS

We have kept as our slogan
and our firm purpose . . .

THE BEST
IN ALL KINDS OF INSURANCE

We have served 3 generations of
many families from the Wachusett District

C. Arthur Marsh & Co., Inc.

29 PEARL ST. — WORCESTER
1161 MAIN ST. — HOLDEN

See us where it is most convenient

Compliments of

Wetherby's Food Fair, Inc.

HOLDEN CENTER

Chester C. Atkins, Mgr. Tel. VA 9-4463 - 9-3505

Atkins Service Stations

•

1179 MAIN ST. and SOUTH MAIN ST.
HOLDEN

ZOLL'S PHOTO & HOBBY SHOP
PHOTOGRAPHIC SUPPLIES
Developing - Printing
Model Planes - Model Trains
107 HIGH STREET — CLINTON

DIONNE'S
Hair Stylist of Note
COMPLETE BEAUTY SERVICE
DORIS DIONNE, Prop.
ELAINE RHEAULT
Telephone Sterling GA 2-6382

Compliments of

MEOLA'S MT. WACHUSETT DAIRY, INC.

FRESH LOCAL MILK
CREAM, BUTTER, CHEESE, EGGS, ETC.
— Tropicana Orange Juice —

Telephone West Boylston TE 5-3966 Telephone Worcester PL 2-7638

WHEELER RURAL GAS SERVICE
BOTTLED GAS
— Appliance Sales and Service —
RUTLAND
Telephone TU 6-4733

SCALES BROS.
ARTESIAN WELL CO.
RUTLAND

W. Willard Travis

INSURANCE BROKER

★

35 Holden Road — Holden
332 Main Street — Worcester

COMPLIMENTS OF

BRIGGS BROS.

LUMBER

BOX 513 — RUTLAND

RICE FARM

RUTLAND

THURSTON'S TURKEY FARM

RUTLAND

ROBERT J. GRIFFIN

MOBILGAS - TIRES

BATTERIES and ACCESSORIES

— General Repairs and Road Service —

POMMAGUSSETT ROAD
ROUTE 56 — RUTLAND
Telephone TU 6-4376

LAUREL HILL DAIRY

CHARLES E. KEITH

RUTLAND

Telephone PL 7-6158 or TU 6-4218

EAST PRINCETON COUNTRY STORE

GENERAL MERCHANDISE

EAST PRINCETON

"We can't please them all, but we try"

A Pleasure To Serve You Any Day!

DELUCA'S RUTLAND GARAGE

RUTLAND

Telephone TU 6-4321

New England's Finest Nursing Home

PRINCETON MANOR

PRINCETON

MR. and MRS. EMRY G. SWAN

Lilac Hedge Dairy

R. H. MacKay & Son

★

SALISBURY STREET — HOLDEN

Telephones: VA 9-3186 or VA 9-2798

TASTY — NOURISHING

TOWN TALK
BREAD
REG. U.S. PAT. OFF.

COUNTRY FRESH

Wachusett Country Club

•

Dancing Saturday Nights
BANQUETS — WEDDINGS
OUTINGS

•

Call TE 5-9474

THE VILLAGE STORE

MALCOLM W. CHASE

GENERAL MERCHANDISE

PRINCETON
Telephone HO 4-2711

A. G. SIMONATIS

CONTRACTOR and PLUMBER

PRINCETON
Telephone HO 4-2343

MATTI CIOCIOLO BUILDER'S INCORPORATED

Telephone: TEmple 5-4597 or PLeasant 4-5886

MONA'S RESTAURANT

MONA SAWYER, Prop.
Southern Fried Chicken To Take Out
Private Parties For Small Groups
CLOSED EVERY TUESDAY
OPEN EVERY OTHER DAY FROM 8 A.M. TO 9 P.M.

EAST PRINCETON
Telephone Princeton HO 4-2457

H. B. BINGHAM

WATCH and CLOCK REPAIRING
"At the Sign of the Clock"

MAIN STREET — EAST PRINCETON

North Worcester Gardening Co.

Special Rates for Maintenance
During Your Vacation Time
in

GENERAL MAINTENANCE - LAWN CARE
SMALL SCALE LANDSCAPE ALTERATIONS
SHRUBBERY CARE

DAN HEMENWAY, Owner and Manager

172 Woodland Street
West Boylston
Telephone TE 5-4718

PAUL G. W. ANDERSON, JR.

All Kinds of Insurance

Telephone HO 4-2326

B. & B. HOME IMPROVEMENT

STORM WINDOWS and SCREENS

PRINCETON
Telephone HO 4-2385

J. N. GOODNOW & SONS

GENERAL INSURANCE

Senior — Telephone HO 4-2329
Junior — Telephone HO 4-2234
Dick — Telephone VA 9-3813

THE CHETWOOD

One of New England's Finest Restaurants

Catering to . . .
WEDDINGS - BANQUETS - PARTIES

ATHOL ROAD — TEMPLETON
Telephone Baldwinville 377
Owned and Managed by ARVO A. NIEMI

R. H. HAMILTON & SON, INC.

BUILDING and REMODELING

HUBBARDSTON ROAD — PRINCETON
Telephone HO 4-2323

LAPORTE BUS LINE

REGULAR ROUTE and CHARTER SERVICE

Telephone HO 4-2389
If no answer — HO 4-2382

WIGGINS & WOLCOTT

BUILDERS

PRINCETON — Telephone HO 4-2377
HOLDEN — Telephone VA 9-3308

FAY'S CABINS & ESSO GAS

FAY and JESSIE OUGHTRED, Owners

STANDARD ESSO DEALER
GROCERIES, ETC.

Store: Telephone TU 6-8781
Residence: Telephone TU 6-4521
ROUTE 122 — RUTLAND

Compliments of

H. R. Prescott and Sons

WEST BOYLSTON

Compliments of

Bonci & Desanti, Inc.

★

232 WEST BOYLSTON STREET
Telephone TE 5-3154

Frank M. Comfort

Water Pumping Equipment
Sales - Service - Installation

— FREE ESTIMATES —

SERVICE ON ALL MAKES
PLASTIC PIPE AND FITTINGS
PRESSURE TANKS

ROUTE 140 STERLING

BUTLER'S STORE

Groceries - Dry Goods
General Merchandise

OAKHAM

INDEPENDENT COAL TAR CO.

FRAMINGHAM

SALES SERVICE

DRIVE THE '57 FORD BEFORE YOU BUY

SUNNYSIDE MOTOR CO.

DAN HARRINGTON

Your FORD Dealer Since 1923

A-1 USED CARS

944 MAIN STREET — HOLDEN
Telephone: VA 9-2234 or VA 9-3518

A-1 USED CARS

There is no better investment than
LIGHTNING PROTECTION
for your home
WILLARD C. RUTHERFORD
OAKHAM
Telephone BR 3-4479
ELECTRA PROTECTION CO.
Albany, New York

TRIFILO'S SUPER MARKET

SUMMER STREET — BARRE

Lamarche Plumbing & Heating Co.

★

PRINCETON ROAD
STERLING

THE MILL

JUNCTION OF ROUTES 122 & 32
BARRE

COMPLIMENTS OF

SUNNY CREST ORCHARDS

HENRY T. BRODERICK

STERLING

COMPLIMENTS OF

PINECREST DUCK FARM

GREENE RADIO & ELECTRIC CO.

ELECTRICAL CONTRACTOR

Hotpoint and Westinghouse Appliances

HILLSIDE FARMS

LOCAL DAIRY PRODUCTS

STERLING
Telephone GA 2-7246

LIGHT LUNCH ICE CREAM

PAXTON SPA

Paxton Center

JAMES T. PUTMAN

NEWSPAPERS MAGAZINES

OLD MILL DRIVE-IN

DAIRY • GRILL

famous for ice cream

MILL STREET (at foot of Airport)
WORCESTER

"Dine in your car as you are"

COMPLIMENTS OF

OSCAR B. CARLSON

BUILDER and CONTRACTOR

11 MAPLE STREET — PAXTON
Telephone PL 2-8956

H. K. Bigelow

GENERAL CONTRACTOR

★

RUTLAND

Bigelow's
Rutland Market, Inc.

RUTLAND

for CONVENIENT
COMMUNITY
BANKING

Clinton Trust Company

CLINTON and STERLING
Telephone Clinton 60
Telephone GArfield 2-7462

MEMBER FEDERAL DEPOSIT INSURANCE CO.

PAXTON GARAGE, INC.

593 PLEASANT STREET — PAXTON

RED & WHITE SUPER MARKET

STERLING

L. G. BALFOUR COMPANY

"Known wherever there are Schools and Colleges"

CLASS RINGS and PINS
COMMENCEMENT INVITATIONS — DIPLOMAS — PERSONAL CARDS
CLUB INSIGNIA — MEDALS and TROPHIES

Representative:
MR. WILLIAM R. ROWAN — ATTLEBORO, MASS.

CHANDLER ORCHARDS

FINE APPLES

STERLING

STERLING LUMBER CO.

Custom Planning and Matching Millwork

HEALTH CAMP ROAD — STERLING JUNCTION
Telephone GA 2-7701 or LE 7-5539

HyCrest Farms

HOME OF

Super Swiss Milk

"The only milk with the 'Baby Farmula' built in naturally"

COMPLIMENTS OF

TWIN OAKS

STERLING

AL'S TV SALES & SERVICE

TV and APPLIANCES

MAIN STREET — STERLING
Telephone GA 2-6356

COMPLIMENTS OF

CHARLIE'S CALSO STATION

STERLING

COMPLIMENTS OF

STERLING ORCHARDS

STERLING

COMPLIMENTS OF

SPRING HILL ORCHARD

RICHARD B. LAMBERT

STERLING JUNCTION

J. H. M. L. I. CO.

WORCESTER

STERLING AIRPORT CLUB
STERLING

PAXTON INN — 1768
PAXTON

VINCENT P. D'OLIMPIO, Manager

STOWERS & CO.

The Store of Quality

BANK BUILDING — CLINTON

Compliments of

Edgar Bonnette

35 REXHAME ROAD
WORCESTER

A. P. Etre Builder's, Inc.

BUILDERS and DEVELOPER

59 WESTBOROUGH STREET
WORCESTER

E. D. Marsh Oil Co.

Charles D. Marsh, Prop.

HEATING OILS
and
BURNER SERVICE

RUTLAND
Phone TU 6-4481

VILLAGE GUN SHOP

GUNS
Bought - Sold - Traded

MAIN STREET — STERLING

Compliments of A Friend

Compliments of

MATIS TREE SERVICE

Hubbard's Garage

Sales — FORD — Service

General Repairing and Parts

MAIN STREET

Telephone Princeton HObart 4-2715

BEST WISHES
TO THE
CLASS OF '57

—:—

Gra-Lan Tool & Die Co., Inc.

1053 SOUTHBRIDGE STREET
WORCESTER

H. H. Prentice

Trench Work a Specialty

Excavating and Grading
Loam - Sand - Gravel
Building Stone and Fill

GROVE STREET PAXTON

USE STERLING PEAT

According to State analysis
Sterling Peat compares favorably
with the best on the market.

We also have the highest grade loam.

•

Christian Kristoff

GREENLAND ROAD — STERLING

Telephone GA 2-6698

Compliments of

Bolton Orchards

Junction of Routes 110 and 117

BOLTON

The Best In BUSINESS TRAINING

In the Business School Division

Day and Evening Courses in Business Administration, Secretarial, Medical Secretary, Stenographic, Clerical and Business Machines Training.

In the Airline School Division

Nationally known, Airline accredited Air Hostess, Traffic, Airline Secretarial and Airline Business Administration Courses.

Plus

The only Business School or Junior College in all America qualified and accredited to present IBM Machine Accounting System Courses.

WRITE OR CALL FOR CATALOG

Dial PL 6-5767

FALL TERM BEGINS — SEPTEMBER 16

Ward Schools

WORCESTER SCHOOL OF BUSINESS SCIENCE
WARD SCHOOL OF AIRLINE TRAINING

242 MAIN ST., WORCESTER

SALTER · SECRETARIAL · SCHOOL · INC. · WORCESTER, MASS.

Have you heard the story about the girl who wanted a good paying position? It has a happy ending. She has the position. How did she get it? — by taking a course at the . . .

SALTER SECRETARIAL SCHOOL

You can, too — by entering a Speedwriting, Shorthand Class, day or evening. Just pick up the telephone and dial PL 3-4786 *for further information.*

MR. and MRS. GEORGE W. LYMAN
MR. and MRS. RONALD MANTY
MR. and MRS. HARRY HANSSON
MR. and MRS. PERLEY LOWE
MR. and MRS. EDWARD MIGDELANY
MR. and MRS. A. P. MULLANEY
MR. and MRS. HARVEY TAYLOR
MR. and MRS. VERNON OLIVER
MR. and MRS. HILDING PERSON
MR. and MRS. WILLIAM BURZENSKI
MR. and MRS. WILLIAM J. SKARIN, JR.
MR. and MRS. HOWARD L. BYRAM
MR. and MRS. ERNEST S. BENSON
MR. and MRS. FRED A. ANDERSON
MR. and MRS. SAMUEL BRODA
MR. and MRS. JOHN K. SMITH
MR. and MRS. KENNETH STEELE
MR. and MRS. MYRON N. SMITH
MR. and MRS. DONALD BOYCE
MR. and MRS. HENRY BERGGREN
MR. and MRS. CHARLES BASHAW, SR.
MR. and MRS. HAROLD R. BURNHAM
MR. and MRS. CARL W. PEARSON
MR. and MRS. FLOYD B. MacKIZER
MR. and MRS. ROBERT ARSENAULT
MR. and MRS. WILLIAM E. FRYE
MR. and MRS. RUSSELL G. HANSON, JR.
MRS. MARY A. BOLSTER, Halden
NEVER FAIL PRODUCTS
MRS. ALICE M. LUNDQUIST, Halden
MR. and MRS. PAUL W. PETERSON, Halden
MR. and MRS. HOWARD S. DAVIS, Rutland

. . . . BOOSTERS

KEN'S SERVICE STATION, Halden
MR. and MRS. A. J. L'ECUYER, JR., West Baylstan
MR. and MRS. AARON GOODALE, JR.
MR. CHARLES SHIERE, Halden
MR. and MRS. RALPH PENDLETON
MR. and MRS. ALFRED HOGBERG
MR. and MRS. HARRY PETTERSON
MR. and MRS. BYRON S. DAVIS
MR. and MRS. ROBERT B. GURRY
MR. and MRS. ELMER O. DIMMICK
GIBSON CALSO STATION
MR. and MRS. WILLIAM J. SAMBORSKI
MR. and MRS. T. JUNELL
MR. and MRS. THURSTON RICE
MR. and MRS. EDWARD PAINE
MR. and MRS. HARRY A. CREAMER, JR.
MR. and MRS. GERALD F. DAVEY
MR. and MRS. M. JOSEPH HORRIGAN
MR. and MRS. JOHN RIGGLES
MR. and MRS. JOHN D. PUTNAM
MR. and MRS. WILLIAM F. WATTS
MR. and MRS. THURE H. DAHLQUIST
PETIT FUR SALON
MR. and MRS. VALMORE H. PRUNEAU, West Baylstan
LEON A. WOODCOCK and SON, Main St., Sterling
140 CLUB, Sterling
COMPLIMENTS OF A FRIEND
RALPH B. NOURSE, Sterling
STERLING INN, Sterling
CHARLES W. SANFORD, Reg. Ph., Clintan
COMPLIMENTS OF A FRIEND
HASTINGS PHARMACY, Clintan
MAC & MAE TEXACO SERVICE, Hubbardstan
MR. and MRS. KENNETH W. HUBBARD, Princeton
MR. and MRS. FRANCIS P. ROGERS, Halden
MR. and MRS. FREDERICK W. CHRISTMAS, Halden
H. E. HOLWAY, Rawleigh Dealer, Hubbardstan
MR. and MRS. WAINO HOLOPAINEN, Rutland
MR. and MRS. JOHN R. TAKALA, Rutland
REED'S FOOD MARKET, Rutland
BENVENUTI'S FRUIT STORE, North Braakfield
MR. and MRS. A. B. CRAWFORD, Oakham
MARY'S BEAUTY SHOPPE, North Braakfield
LESLIE C. ARMS, Oakham
JAMARA BROS., Oakham
QUIGLEY HARDWARE, North Braakfield
RALPH T. YOUNG, JR., Oakham
COLLINS DRY GOODS, North Braakfield
WHITMAN SERVICE STATION, Oakham
MR. and MRS. WORTH J. PARSONS, Oakham
STERLING CIDER CO., INC., Sterling
FRED MOORE STORE, West Sterling
PATTON'S FARM MACHINERY, Sterling
VILLAGE PHARMACY, Sterling
MR. and MRS. HAROLD BARNJUM, Sterling Junctian
GARGOLINSKI BROS., Cantractars, Sterling

THE STOBBS PRESS, INC.
WORCESTER

Printers of its First, Second and this Third Edition,
THE 1957 WACHUSETT — since its beginning in 1955.

For Results GO Stobbs